THE NAPANEE EXPRESS

Vol. LIX No. E. J. POLLARD, Editor and Proprietor. $1 per year in advance, $1.50 if not so paid

NAPANEE, ONTARIO, CANADA—FRIDAY, OCTOBER 15th, 1920.

DOXSEE & CO.

INDIVIDUAL COCEPTIONS IN THE SMARTEST SHAPES AND MATERIALS

Hats for tailored wear, unusual creations in dress hats, imported hats in Duvetine Leather and Soft Felts, close fitting, suitable for motoring and street wear. The newest models in Feather Hats, smart Velours in Black, Brown, Taupe and Green, at Moderate Prices.

BLOUSES

in Crepe De Chene and Georgette Crepe—shades Flesh, Maize, White and Peach.

CORSETS A SPECIALTY

The Leading Millinery House

1869 — 600 BRANCHES — 1919

THE ROYAL BANK OF CANADA

FARMERS SONS AND DAUGHTERS HAVE GREAT OPPORTUNITIES TO-DAY

They never had better chances to make and save money. Now is the time to lay the foundation of future prosperity by cultivating the habit of thrift.

There is a Savings Department at every branch of this bank. The staff will be glad to show you how to make the first deposit.

CAPITAL AND RESERVE
.... $35,000,000

TOTAL RESOURCES
.... $587,000,000

The Royal Bank of Canada has now received all Bonds of the 1919 Victory Loan. Subscribers are asked to kindly present their subscription receipts and obtain their bonds at once.

LIVE STOCK

Loans to purchase Pure Bred Sires made to responsible farmers, at lowest current rates.

THE STANDARD BANK OF CANADA — ESTD. 1873

THROUGH good times and bad times for the past 45 years this Bank has steadily given its best efforts to the development and upbuilding of the agricultural, manufacturing and commercial business of this Country. Our efficient service is available for the benefit of all customers.

THE STANDARD BANK OF CANADA

NAPANEE BRANCH

R. R. WHITE, MANAGER

BRANCHES ALSO AT: BELLEVILLE, BRIGHTON, CAMDEN EAST, DESERONTO, MARYSVILLE, NEWBURGH, PICTON, SELBY, TRENTON, KINGSTON

Your Furnace

At this season of the year your Furnace needs to be got ready for winter use, or it may be you need a new furnace.

We are Experts in Furnace Work.

We have a new supply of

Ammunition, Loaded Shells, Etc.

DAVY & ALLISON,

Next to Caton's.

The brilliant Sunset Dye, all colors, at WALLACE'S Drug Store

For canned salmon go to H. W. KELLY, he has it from 18c. a can to 55c.

COLEBROOK

Bert Eckhardt has gone to the Canadian west to teach school.

Mrs. Stanley Boyce has returned to her home after visiting her parents and friends here.

Many from the village and surroundings attended the Kingston fair and report that the exhibits were equal to any other fair that they ever attended.

Ernest Benn and family are visiting his mother for a few days before returning to their home in Portland, Maine.

Mrs. Dobbin and sons, Max Shantraw and son, and Edward Lee and family motored from Alexandria Bay and are visiting friends.

The Ladies' Aid social at Ira Salsbury's on Friday night last was well attended.

The new cement dam erected by the Wartman Pump Company, and H. M. Woodruff, is the finest piece of architecture of its kind along the Napanee river, and shows that its builders had an eye for beauty as well as a desire for permancy and durability.

Mrs. H. Lemmon, Mrs. Sears, and George H. Lemmon motored from Syracuse, N. Y., and visited at C. N. Garrison's recently.

CAMDEN EAST

The death occurred of John Galbraith, an old resident of Camden township. He was a member of L. O. L. No. 208. The funeral service was held in Camden East Methodist church. Rev. H. J. Laltimer, his pastor, took charge of the service, assisted by Rev. Mr. Everson, of Yarker. The text was "Faith, Hope and Charity." The Orangemen turned out in large numbers. Deceased leaves two sons and one daughter; John W., Camden East; Alfred, Colebrook; Mrs. W. Pyne, Dresden.

Mr. and Mrs. Bruce Moore, of Ottawa, arrived on Saturday to spend their holidays with her mother, Mrs. Margaret McCall.

Mrs. Wesley Patterson left on Thursday of last week for Hamilton to spend the winter with her husband.

A number from here attended the school fair at Centreville. The prize for the best marching was given to Camden East Public School.

Mr. and Mrs. Albert Reid, Napanee, were in the village on Saturday and attended the funeral of their uncle, John Galbraith.

R. Oster has a number of men repairing the grist mill and expects to have it in first-class condition in a few days.

Anniversary services will be held in the Camden East Methodist church on Sunday, October 17th. Services will be held at 10.30 o'clock in the morning, and 7 o'clock at night, conducted by Rev. J. A. Waddell, Kingston.

Mail orders sent out by raturn mail from WALLACE'S, Napanee's Leading Drug Store.

SALE OF LANDS FOR ARREARS OF TAXES

A list of lands to be sold for arrears of taxes, in the County of Lennox and Addington, is being published in the "Ontario Gazette" of the 7th, 14th, 21st and 28th August, A.D., 1920, copies of which may be obtained at my office.

In default of payment of the said taxes and costs of sale the said lands will be sold by Public Auction, at my office, in the Court House, on MONDAY, NOVEMBER 8th, A.D., 1920, beginning at the hour of 10 o'clock in the forenoon.

W. J. SHANNON,
Treasurer of
Lennox and Addington.

County Treasurer's Office,
Napanee, July 29th, 1920.
36-13t

GET YOUR

Seed Rye, Seed Wheat, and Timothy Seed

—OF—

FRED. A. PERRY,
Dundas Street,
NAPANEE, ONTARIO.
Opposite Campbell House.

The Napanee Branch of the Great War Veterans' Association

Meets every 2nd and 4th Wednesdays of each month.

Clubrooms situated in Harshaw Block, Dundas St.

NAPANEE SCHOOL BOARD

Napanee, Oct. 11th, 1920.

Board met in regular session on Monday evening, chairman Alpine Wood presiding.

Members present—Messrs. P. Gleeson, G. W. Gibbard, Herbert Daly, Jas. Thompson, S. R. Miller, J. W. Robinson, J. L. Boyes, G. A. Thompson, E. J. Pollard.

A communication from F. W. Merchant re evening classes under the Industrial Schools Act was referred to a committee composed of Messrs. S. R. Miller, Herbert Daly, and G. W. Gibbard.

The chairman of the Supply Committee reported the purchase of three new typewriters for the Collegiate Institute.

On motion the principal of the Collegiate Institute was requested to furnish the board with a copy of the report being made to the Government of the equipment in the Collegiate Institute.

The Finance Committee reported the following accounts:

E. McLaughlin	$ 38 11
H. A. Wilson Co.	44 41
United Typewriter Co.	345 00
Geo. M. James	34 50
J. L. Boyes & Son	34 50

On motion the accounts were ordered paid.

Mr. Samuel Wilson, caretaker of the Collegiate Institute appeared before the board asking for an increase in salary. On motion the matter was left to the Property Committee to report at next meeting of Board.

Mr. Madole reported that the attendance in some of the rooms at the Collegiate was getting near the point where an extra teacher may be required.

Principal Trenouth presented his monthly report of the Napanee public schools. Total attendance, 451 pupils, percentage of attendance, 86.7, also reports of the various teachers.

The chairman's expenses to Toronto to interview the Department of Education, were ordered paid, $10.00.

Board adjourned.

ODESSA

Visitors: Mrs. Parrott, Toronto, with her father, Marcus Frasher; Mrs. Clement Booth, Rutherford, N.J., at the Dominion; Mrs. Geo. Stagg, and little daughters Helen and Jean, Kingston, at Sidney Silver's; Miss Lizzie Lockwood, Enterprise, with her cousin, Miss Nellie Burnett; Mrs. McCabe and little son, Ralph, and Miss Isobel Matthews, Gananoque, at Mrs. Jas. Bailey's; Mrs. Herbert Jamieson, and son Charles, Mrs. Jamieson's parents, Mr. Wesley Silver's; Mrs. Wesley Silver and daughter, Agnes, visited friends before leaving to make their home in Kingston.

Mr. and Mrs. W. Jenkins left last Friday to make their home in the new residence recently purchased on Albert street, Napanee. They have been residents of the village for over a year, and their many friends will miss them very much.

The L. A. S. met at the home of Mr. and Mrs. W. R. Lake last Wednesday afternoon.

Among the places that have recently been repainted are the Dominion House, W. R. Lake's store, Mrs. A. Baker's residence, and C. W. Emmons' meat market.

The annual harvest dinner held Tuesday of last week was a great success. The excellent program consisting of vocal and instrumental selections, was beautifully rendered. The abundance of eatables and dainty refreshments reflected great credit to the contributors. The proceeds amounted to seventy-five dollars.

The members of the Catholic church welcomed their new pastor, Rev. Father Powell, last Sunday.

"Whether you give or not to the fund for sailors' widows and orphans, pray for the success of the campaign.

NAPANEE W. C. T. U.

On Wednesday afternoon, Oct. 13th, the W.C.T.U. met to hear reports from delegates to Provincial W. C. T. U. Convention, held at Smiths Falls, Oct. 4th to 6th.

Following devotional exercises, Mrs. Loyst and Mrs. Knapp gave their message from convention—First and always did the speakers plead for a realization of the power and privilege of prayer.

Perhaps the main thought brought home to the hearers was not only that of a tremendous task ahead, but also the assurance that He who bids us take up the task, He to whom all power in heaven and earth is given, is with even He, is our very present help. In the midst of the world's unrest to-day He still has power to say, "Peace Be Still." Then, as of old, He is forced to cry out, "O ye of little faith, wherefore do you doubt ye?"

Earnestly and urgently the appeal was made that women everywhere rise to their opportunities. The door of opportunity never opened so widely in our day, and just opposite the door of responsibility, and the Master is calling, "Enter while you may."

God's work, though not measured with a line, must stand a closet test, it must be on our best and if the work of the world be done by a few, God asks that some be done by you.

Mrs. (Rev.) Rogers, in a most inspiring paper, traced the development of woman's influence, in the home, in the church, and in public life, from the 13th century to the present. In closing she reminded us, that over behind the movement there must still exist that one great motive—the uplifting of mankind.

Children Cry FOR FLETCHER'S CASTORIA

REPORT OF DISTRICT CONVENTION OF WOMEN'S MISSIONARY SOCIETY

The twenty-sixth annual convention of the Napanee District of the Women's Missionary Society, was held in the Methodist church, Wilton on Thursday, October 7th, 1920. The morning session opened at 9.30 o'clock with the District Superintendent, Mrs. M. S. Madole, in the chair.

After the opening exercises and the appointment of the Press Reporter, the reports from the Auxiliaries, Circles and Bands were received, which resulted as follows: 14 Auxiliaries take Outlooks 164, Annual Reports, 76, Monthly Letters, 50, and have distributed 217 mite boxes. The total Thank Offering for the district last year amounted to $457.-13. The amount received from members for fees and other sources total $1034.24. Three bands report $97.90 money raised and take 48 Palm Branches, and the Circles report $174.95, making a grand total to date of $1307.09. The reports from the Supts. of Little Light Bearers, Associate Helpers and Christian Stewardship were gratifying, as in these and all other departments were noticed a marked increase.

Mrs. M. S. Madole as District Superintendent, and Mrs. Geo. J. Wilson as Secretary, were the unanimous choice of the convention as officers for the ensuing year.

"The value of the Circle to the Church educationally" was a paper given by Mrs. Russell Craig, of Switzerville, which pointed out to the hearers, that without education, there would be no interest manifested in Missions and that how necessary it is to have educated leaders in the Circles in order that the young might acquire a knowledge of Missions, which might continue to grow in church work in the years to come. "The Value of the Circle to the Church, Spiritually" was a paper given by Mrs. Claude Brethen, of Switzerville, which proved that the work in connection with the Mission Circle was indispensible, as it created in the young a desire to attend church worship and to give personal sacrifice which is just an example of the great Missionary, Christ.

The quiet half hour, which was conducted by Mrs. Rev. Farnsworth, of Selby Auxiliary, will long be remembered as a great spiritual uplift. She chose as her subject "Following Jesus" which is the biggest and most important thing in life and urged us in the midst of all the rest of this busy world, to "Be Still" and "Know God" and thus wait for success.

Mrs. Rev. Latimer extended to the convention "Greetings" in behalf of the Wilton Auxiliary, after which refreshments were served in abundance.

The afternoon session opened at 1.30 o'clock and the devotional exercises were in charge of the Odessa Auxiliary and Promises from the Scripture were presented by each Auxiliary. Mrs. Thos. Symington, of Napanee, in a few well chosen words expressed the thanks of the convention to the ladies of Wilton.

After the reading and approval of the minutes, the Dist. Supt., Mrs. Madole, commended the Auxiliaries, Circles and Bands in the decided increase over last year and asked that the objective reach the 83,000 mark, this year. A discussion, which resulted in a motion, that the use of the quarterly report cards be discontinued in this district, and that the Sec'y and Press Reporter prepare a memorial to that effect, to be sent to the Branch, was carried.

Mrs. J. B. Robertson, of Sillsville, showed us by reference from the Bible in her paper "Is Missionary Work Worth While?" that all down through the ages and up to the present, that Missionary work has been worth while, and dwelt upon our responsibility in the future as a body of women to spread the gospel to home and foreign lands.

Miss Gladys Wallace, of Wilton, delighted all with her paper on "The Value and Aim of the Mission Band." She declared that through the education of the child in the Mission Band that the parents might be led into the church. Miss Henderson, Odessa, read on "Don't be a Drifter," rendered a very appropriate recipendium.

The Round Table Talk, which grew out of the question drawer, brought forth some hearty discussions full of spicy ideas for leaders of Auxiliaries, Circles and Bands. The ladies of Wilton choir furnished the music through out the day, which was greatly appreciated by all. An invitation from Odessa Auxiliary for the Convention in 1921 was accepted. The collection amounted to $26.60. Rev. Farnsworth closed with an earnest benediction a very pleasant and profitable day.

E. SWITZER,
Press Reporter.

To see is to believe—Look over our goods and see if our prices are not right—GIBBARD'S. 46-b

"Do your duty" when a canvasser calls for your contribution for Sailors' Widows and Orphans Fund. If one does not call go to one of the sub-treasurers and "do your duty."

We have made many regular customers for Jergeus and Woodbury's Soaps from the guest room sizes we gave away during the Napanee Fair. If you didn't get yours ask for it at WALLACE'S Drug Store.

TRAFALGAR CAMPAIGN

SAILORS' WEEK, OCT 18 to 23

The work well launched at meeting held in Town Hall on Monday evening.—The slogan for the Campaign is: "DO YOUR DUTY."

At a meeting of representative and patriotic citizens held in the town hall on Monday evening, ways and means were thoroughly discussed having in view the making of the 1920 Fall Campaign of the Navy League of Canada, in the County of Lennox and Addington, a huge success. While it was admitted that the time before the opening of the campaign was too short in which to organize for a thorough canvas of the county, it was decided to have canvassers appointed wherever possible and to get in touch, through the mail, with every household in the county. This has been done, as far as could be.

The bankers, clergymen, and teachers are giving most valuable assistance, as well as many others of different professions and occupations.

There has been a large amount of advertising done so that there cannot scarcely be anyone ignorant of the campaign.

The widows and orphans of the sailors who took such an important part in the great war are sure of the sympathy of all true Canadians, and will in this effort of the Navy League of Canada, be sure of a generous response to the appeal.

Mayor Robinson, who attended the Teachers' Convention yesterday, to give an official welcome to the delegates, also addressed them in regard to the forthcoming campaign of the Navy League.

Great results are anticipated in town from the fact that the team captains are such seasoned and capable men as W. A. Grange, of Victory Loan fame, and Reeve Mark P. Graham, a veteran of many successful campaigns. They will be supported in their work by as fine a bunch of canvassers as ever induced the generous and good-hearted citizens of Napanee to part with their hard-earned dollars. Meet them with a smile and the best contribution you can afford and see the beautiful smile you will get in return.

Objections have been made in other campaigns that names of contributors, with the amount given, were published; that will not be done in this case. No subscription list is to be used, therefore your subscription will not be known to your neighbor, neither will you know what your neighbor has given.

The canvassers and sub-treasurers will each be furnished with a receipt book which will have the record of amount donated and he will hand to the contributor a receipt, signed by himself, for the amount of the subscription.

Following is a list of the officers elected for this campaign:

Chairman—F. W. Adams, Warden County Lennox and Addington, Newburgh.

Secretary-Treasurer—G. Wilson, County Clerk, Napanee.

Vice-Chairman—J. E. Robinson, Mayor, Napanee.

Treasurer—Geale Daly, Napanee.

Director of Organization—D. McClew, Napanee.

SUB-TREASURERS:

Napanee—G. P. Carr, Mgr. Dominion Bank; C. H. Anderson, Mgr. Merchants Bank; W. J. Wiggins, Mgr. Royal Bank; R. R. White, Mgr. Standard Bank.

Selby—R. R. White, Mgr. Standard Bank.

Newburgh—S. A. Naylor, Mgr. Standard Bank.

Camden East—C. S. Thompsoh, Mgr. Standard Bank.

Bath—G. W. Cuppage, Mgr. Royal Bank.

Odessa — H. Ryckman, Mgr. Royal Bank.

Tamworth—S. D. Whaley, Mgr. Merchants Bank; V. E. Appel, Mgr. Sterling Bank.

Enterprise—F. J. Hunter, Mgr. Royal Bank.

Yarker—J. McClymont, Mgr. Merchants Bank.

Stella—G. W. Cuppage, Mgr. Royal Bank.

Each sub-treasurer will appoint a committee of three persons who will canvas and assist in the work.

Team captains—W. A. Grange and M. P. Graham.

An interesting feature of the campaign will take place at Wonderland, on Wednesday evening, 20th inst., when some fine moving pictures will be shown on the screen, illustrative of the work of the navy, and that evening Captain the Rev. P. Boal, R. N., will deliver a lecture which is sure to prove more than interesting. Don't miss it. The titles of the two films are "The Surrender of the Fleet at Scapa Flow to John Bull," and "Canada's Prosperity." These pictures will be shown in addition to the regular Wednesday show, and there will be no extra charge for admission.

Brigadier-General Ross, of Kingston, will also be present, and has kindly consented to give a short address.

Published Denial.

DUBLIN, Oct. 5.—Dublin Castle has issued an official denial of the charges made recently by Arthur Griffith, founder of the Sinn Fein, that the Government itself was responsible for reprisals in Ireland, and that a certain number of Sinn Fein leaders, including himself, were marked for assassination.

"No such policy, either in whole or in part, has been formulated by his Majesty's executive in Ireland; no such policy has been considered," says the denial. The statements are untrue in all respects."

Delicious in the Cup.

"SALADA" TEA

has no equal for quality and flavour.

If you have not tried Salada, send us a post card for a free sample, stating the price you now pay and if you use Black, Green or Mixed Tea. Address Salada, Toronto

Victory Bond Interest

War Loan Coupons and Interest Cheques may be cashed or deposited at any of our branches.

Deposit your Victory Bond interest in our Savings Department and earn interest thereon.

NAPANEE BRANCH, G. PATTEN CARR, Manager.

Sub-Agency at Roblin, open Tuesdays, Fridays and Saturdays.

When You Travel, Even in Canada

carry your funds in Travellers' Cheques, issued by The Merchants Bank.

Personal cheques are often refused. Money may be lost or stolen.

Travellers' Cheques, on the other hand, are cashed by banks, hotels, transportation companies and stores at their face values, and enable you to raise ready money wherever you happen to be. If lost, they are of no value to the finder; if stolen or destroyed, they will be replaced without extra charge. Use them for your next journey.

THE MERCHANTS BANK OF CANADA

Head Office: Montreal. Established 1864.

Napanee Branch, E. R. Checkley, Manager.
Yarker, Wyeona and Parham Branches, J. W. McClymont, Manager.
Tamworth Branch, S. D. Whaley, Manager.

Some Valuable Farms FOR SALE

Apply to T. B. GERMAN.

EXECUTORS' NOTICE TO CREDITORS.

In the estate of Edward Francisco, deceased.

Notice is hereby given, pursuant to Chapter 121 of the Revised Statutes of Ontario, 1914, Section 56, and amending Acts, that all persons having any claims or demands against the estate of Edward Francisco, late of the Town of Napanee, in the County of Lennox and Addington, deceased, who died on or about the Fifth Day of September, A.D., 1920, are required to deliver or send by post prepaid to T. B. German, Napanee, Ontario, solicitor for the executors of the last will and testament of the said Edward Francisco, deceased, on or before the 1st DAY OF NOVEMBER, A.D., 1920, their christian and surnames, addresses and descriptions, with full particulars of their claims or demands duly verified, and the nature of the security (if any) held by them.

And further take notice that after the said 1st day of November A.D., 1920, the said executors may proceed to distribute the assets of the said estate amongst the persons entitled thereto, having regard only to the claims or demands of which they shall then have received notice, and shall not be liable for the said assets, or part thereof so distributed, to any person or persons of whose claims or demands they shall not have received notice at the time of the distribution thereof.

T. B. GERMAN,
Solicitor for the said Executors.

Dated this 20th day of Sept. 1920.
43-d

Modern Methuselah.

A modern Methuselah has been revealed. According to the Amrita Bazar Patrika, great interest has been aroused in the town of Karimganj by the arrival of the well-known Sadhu Swami Sachchitanda (better known in the Himalayas as "Kalambi Babe"). The venerable Mahratta saint is reputed to be over 330 years old, and claims to have been for eleven years the spiritual adviser of the king of Nepal.

People flock to see him and to hear him speak. Hindu is the medium of intercourse. He is everywhere treated with the greatest respect and affection.

He says he remembers vividly the first battle of Paripat more than 300 years ago, and other historical events of three centuries gone are recalled as of to-day.

Accompanying the "saint" is Beshuhanada, his disciple, whom he describes as a mere child of 82 years.

Armies and Typewriters.

As one of the results of the war, it is found that 35,225 typewriting machines are required to operate successfully a force of 500,000 men.

Coffee.

Don't forget when you want a good cup of coffee—go to H. W. KELLY'S and get his famous Java and Mocha Blend.

AUCTION SALE

OCT. 25th, D. W. ROBLIN, LOT 15, 2nd CON. OF ADOLTOWN

High grade Holstein cows, horses, pigs, hay, implements, reserve. Terms: 11 months credit on approved Notes at 6 per cent. per annum. See posters.

GEO. O. TICE, Auctioneer,
Phone 568. Belleville.
46b-p

FOR SALE—Double frame house, south side river, opposite Gilbard's factory. Apply to W. H. Barnes. 46-tf

FOR SALE—Two Kitchen Coal Ranges. Cheap for cash. Apply T. W. WALKER, opposite Royal Hotel. 45-cp

FARM FOR SALE—125 acres, good buildings, convenient to church, school and markets. Apply to L. M. WILSON, solicitor, Napanee, Ont. 42tf

FOR SALE—A number of houses and lots in town, and also a number of desirable farms. Apply to T. B. GERMAN. 42-tf

FOR SALE—Black Walnut Upholstered Couch in first-class condition. Apply to MRS. JOHN POLLARD, Dundas St., Napanee. 32-c

CHEVROLET 490 for sale cheap for cash, if sold at once. In first-class running order. 3 spares, four tubes, a reliner. Apply to ALBERT SMITH, Dundas street. 20

LOST—Saturday night, between Smith's jewellery store and the Strand theatre, a lady's small open-faced silver watch. Finder please leave at THIS OFFICE and receive reward. 46

LOST—Strayed from Mr. W. H. Hunter's field, one Holstein cow, on Thursday, October 7th. If anyone sees this cow please notify Fred Wilson, who will pay for all trouble and pasture. FRED WILSON. 46

FOR SALE—A good reliable Ford car, with slip covers, shock absorbers, tire carrier, Alwater Kent timing system, can be bought for $350.00. Inquire at ALBERT SMITH'S Repair Shop. 37-tf

ROOM TO LET—A room in the Harshaw block, on the second floor, about 20 x 24 feet. Would make a good room suitable for a society with small membership. Apply to JOHN HAMBLY. 19-tf

FOR SALE—Three Chevrolet cars in good condition; two Fords, one Maxwell, two wood sawing outfits. We have on hand one new Tractor and Plow for immediate delivery. New Maxwell and Gray Dort Cars, and Bell Pianos always on hand. We handle nearly everything the farmer needs. Come in and pay us a call any time. Thanking you for past favors, we solicit a continuance of your trade.

HARTMAN & CARD
43-tf

HOW YOU CAN TELL A GENUINE ASPIRIN

Only Tablets with "Bayer Cross" are Aspirin—No others!

There is only one Aspirin, that marked with the "Bayer Cross"—all other tablets are only acid imitations.

Genuine "Bayer Tablets of Aspirin" have been prescribed by physicians for nineteen years and proved safe by millions for Pain, Headache, Neuralgia, Colds, Rheumatism, Lumbago, Neuritis.

Handy tin boxes of 12 tablets—also larger "Bayer" packages, can be had at any drug store. Made in Canada.

Aspirin is the trade mark (registered in Canada), of Bayer Manufacture of Monoaceticacidester of Salicylicacid.

While it is well known that Aspirin means Bayer manufacture, to assist the public against imitations, the Tablets of Bayer Company, Ltd., will be stamped with their general trade mark, the "Bayer Cross."

The Napanee Express

E. J. POLLARD,
EDITOR and PROPRIETOR.

PUBLISHED EVERY FRIDAY.

All local reading notices or notices announcing entertainments at which a charge for admission, will be charged 5c. per line for insertion. In ordinary type. In black type the price will be 10c. per line each insertion.

E. & J. HARDY & CO.
Advertising Contractors and News Correspondents.
Fleet Street, London, E. C., England

A file of this paper can be seen free of charge at Hardy's address, and whom advice grats for advice, if required.

W. G WILSON,
BARRISTER,
Solicitor, Notary Public, Conveyancer, Etc
P. O. Box 620. Telephone No. 83.
OFFICE — North Side Dundas Street Napanee, Ont.

HERRINGTON, WARNER & GRANGE
Barristers, etc.
MONEY TO LOAN AT LOW RATE
Office—Warner Block, Opposite Post Office.

T. B. GERMAN,
Barrister and Solicitor,
MONEY TO LOAN AT LOWEST RATES.
OFFICE: Grange Block, 60 Dundas Street, Napanee

R. A. LEONARD, M.D., C.P.S.
Physician Surgeon & the Kingston Gener
Office—North side of Dundas Street, betwee
Vert and Robert Streets, Napanee. 1

The Candy Store

Our Homemade Candy continues to please our patrons.

If you have not tried it call and get some on your way home. Your wife and family will appreciate it.

CHOCOLATES
of all sorts and prices

P. PAPPAS
'Phone 208
The Candy Store.

Prohibition Enforcement.

WASHINGTON, Oct. 12.—Prohibition enforcement for the fiscal year ending June 30, 1920, cost the United States $2,100,000, according to a preliminary report by Internal Revenue Commissioner Williams, which shows that total collections of internal revenue for the year aggregated $5,408,075,468, as compared with $3,850,150,078 for 1919, an increase of $1,356,917,472. Theste receipts for 1920, it was announced, include payment of the third and fourth installments of the 1918 taxes and of the first and second installments of the 1919 taxes, as well as various payments on account of additional assessments and amended returns of income and profits taxes for prior years resulting from field investigations and office adjustments.

In Peril on Lake.

KINGSTON, Oct. 12. Grant Hutchinson, keeper of Duck Island light in Lake Ontario, twenty-four miles from Kingston, was adrift for thirty-six hours, without food in a motor boat, during the storm on Saturday night. He was finally rescued by George Bilkey, a fisherman. Hutchinson went out Saturday to haul his nets and was caught in the gale. Fuel gave out and the wind blew him away from the islands. By using oars to keep the craft's head into the waves he kept afloat until rescued.

CASTORIA
For Infants and Children
In Use For Over 30 Years
Always bears the Signature of Chas. H. Fletcher

EVEN SPLIT IN HOUSE

Premier Foster Does Not Control Majority.

As Result of New Brunswick Election, the Provincial Government Will Have to Win Support of Independents or Farmer Members In Order to "Carry On" When the Legislature Meets Again.

ST. JOHN, N.B., Oct. 12.—With some doubt still existing regarding one seat the figures available for the provincial general elections held on Saturday give the Government 24 of the 48 seats, the Opposition 15, the Farmer Party 4 and Labor 2. The Government claims one additional seat from the Opposition in King's County, but with this extra seat the Government will find it necessary to depend on the support of some Farmer or Labor members in order to carry on. It is expected on Saturday night after the results had been made known, Premier Foster announced that a conference of supporters had received made him perfectly confident that he would be able to carry on. Two of his Ministers, Hon. Robt. Murray, Northumberland, Provincial Secretary, and Hon. J. F. Tweeddale, Victoria, Minister of Agriculture, were defeated.

The success of Premier Foster and his three colleagues in St. John City, where formerly he had held only one seat, was one of the interesting features of the contest.

The candidates elected were as follows:

Madawaska, by acclamation—Michaud and Daigle, Government.

St. John City—Premier Foster, Hon. W. F. Roberts, Minister of Health; W. E. Scully, R. T. Hayes, Government.

St. John County—J. B. M. Baxter, leader of the Opposition; Dr. M. Curren, Government.

Moncton City—Hon. C. W. Robinson, Government.

Westmoreland—Hon. Fred Magee, F. E. Bourgeois, F. L. Fetabrooks, Reid-McManus, Government.

King's County—O. W. Wetmore, Government; H. V. Dickson, G. B. Jones, Opposition.

Queen's—Hon. Dr. J. E. Hetherington, C. H. King, Government.

Northumberland—F. Fowile, J. W. Vanderbeck, Farmers; J. S. Martin and C. T. Morrison, Labor.

Sunbury—D. W. Mersereau and R. B. Smith, Government.

Carleton—R. Pinkney, Fred Smith, S. Burlock, Farmers.

York—J. A. Young, S. B. Hunter, J. K. Pinder and C. D. Richards, Opposition.

Kent—A. A. Dysart, P. P. Malanson and A. J. Bordage, Government.

Restigouche—Hon. Dr. A. Stewart, Henry Dyotte, Opposition.

Gloucester — Hon. P. J. Veniot, Hon. J. P. Byrne, S. R. Leger, John P. Robichaud, Opposition.

Albert—J. L. Peck, Lewis Smith, Opposition.

Victoria—George W. Warnock, D. W. Pickett, Farmers.

Charlotte—Dr. H. I. Taylor, J. M. Flewelling, Opositon; Scott D. Cupell, Chas. Taylor Shand, Farmers.

Of the 48 members elected, 24 were members of the last Legislature.

The general impression here as to the outcome of the provincial elections seems to be that Hon. Walter E. Foster, Liberal Premier since 1917, will be asked by Lieut.-Gov. Pugsley to form a Government although the returns show an absolutely even division of the House between the Government and the groups opposed to the administration.

There are several counties in which only a few votes separated the winners from the losers, and friends of the Government claim that one additional member or two of the Government party may prove to have been elected.

On the other hand it is said that the Opposition will carry on the objections raised on nomination day in Queen's County on the nomination of George H. King, Government supporter re-elected on Saturday, defendant in his nomination papers being claimed by the Opposition. It is stated that Hon. J. B. M. Baxter, leader of the Opposition, is prepared to carry the objection to the courts and endeavor to upset Mr. King's election.

There are also questions of by-elections to be considered. Two Cabinet Ministers, Hon. J. F. Tweeddale, Minister of Agriculture, and Hon. Robert Murray, Provincial Secretary-Treasurer, have been defeated at the polls. It is suggested that Premier Foster may take the Finance Department, to which Hon. Mr. Tweeddale presided, under personal supervision, but there are few constituencies which are regarded as safe to open, and in those which are safe, there do not appear to be many Cabinet possibilities.

Northumberland County once more looms up as an important constituency on New Brunswick's political horizon, as it did in the days of the late Hon. A. G. Blair, when the famous "Northumberland Deal" resulted in Blair getting enough support to carry on. This county has elected two independent Liberals and considers this time and these may control the province's thirteenth Legislature. Two of them were nominated by the Farmer party, A. Morrison Lindsay and J. M. Martin; the United Farmers nominated Fred Fowile, and the Opposition convention nominated Charles J. Morrison, son of Hon. John Morrissey, who was Minister of Public Works in the Government of Sir Douglas Hazen.

Saturday was the first time women have voted at a Provincial election in New Brunswick. Reports as to the number of women voting in the various constituencies differ widely. It appears that in the cities and towns the women took a more active part than they did in the rural districts.

Organized "Bike" Thieves.

LONDON, Ont., Oct. 12.—An organized gang of juvenile thieves is believed to have been rounded up by the police. Seven boys, eight to 14 years of age, were arrested.

Catarrhal Deafness Cannot Be Cured

by local applications, as they cannot reach the diseased portion of the ear. There is only one way to cure catarrhal deafness, and that is by a constitutional remedy. Catarrhal Deafness is caused by an inflamed condition of the mucous lining of the Eustachian Tube. When this tube is inflamed you have a rumbling sound or imperfect hearing, and when it is entirely closed, Deafness is the result. Unless the inflamation can be reduced and this tube restored to its normal condition, hearing will be destroyed forever. Many cases of deafness are caused by catarrh, which is an inflamed condition of the mucous surfaces. Hall's Catarrh Cure acts through the blood on the mucous surfaces of the system.

We will give One Hundred Dollars for any case of Catarrhal Deafness that cannot be cured by Hall's Catarrh Cure. Circulars free. All Druggists, 75c.

F. J. CHENEY & CO., Toledo, O.

NEWS TOPICS OF WEEK

Important Events Which Have Occurred During the Week.

The Busy World's Happenings Carefully Compiled and Put Into Handy and Attractive Shape for the Readers of Our Paper—A Solid Hour's Enjoyment.

WEDNESDAY.

Hon. George Langley pleads for continued wheat control.

Some dealers predict a turkey shortage for Thanksgiving.

William Crowe, more than 100 years of age, died at Renfrew.

Methodists have established the first Christian university in Japan.

Hector Dumont, at the North Bay Assizes, was found guilty of murder.

Thirty-three delegates will motor from London to a Washington convention.

It has been decided at the Riga conference to sign an armistice on Friday.

John Brick, aged 66, succumbed to burns received in a silo fire in Emmanuel.

The seven teachers of the Prince of Wales College, Prince Edward Island, are on strike.

The Toronto Board of Control will ask Premier Drury for rent regulation legislation.

Man o' War, in a trial race, ran a mile and a quarter in two minutes and two seconds.

Predictions are being made that Cuba's cane crop would be inferior to the one of 1919.

Cleveland baseball team beat Brooklyn by 3 to 1 in the opening game of the world series.

Frank Merritt, 71 years old, of Welland, was fined $1,000 for breach of the Ontario Temperance Act.

Negotiations between the Norwegian Government and Litvinoff, the Bolshevik agent, have been broken off.

In haste to recover his hat, Willard Tippett of Peterboro stepped from a moving car, and was fatally hurt.

A Chinaman and a woman have been married in Toronto on charges of bigamy. Her husband is a returned soldier.

The Baltimore International Baseball League team beat St. Paul, the American Association champions, by 5 to 3.

Bundit Zamora, whose forces were said to annihilated in Jolisco State, has written to the Mexican War Department asking for amnesty.

THURSDAY.

The Tariff Commission holds session at Edmonton.

The Saskatchewan Legislature will meet November 4.

Fifty murder trials are given the death sentence in Ontario.

Rupert E. Kingsford, managing director of Toronto is dead.

A vast program of industrial expansion in Quebec is in preparation.

A general strike of a revolutionary character has been called in Portugal.

Breeze won the Woodstock Handicap at Kenilworth Park Wednesday.

Orangeville defeated St. Simon's, O.A.A. senior champions, by 9 to 6.

L. K. Cameron, former King's Printer for Ontario, died in California.

Dr. R. N. Burns will appeal his "deposition" by the Methodist Mission Board.

The four-pound loaf has been increased to fifteen pence in price in Britain.

Brooklyn beat Cleveland by 3 to 0 in the second game of the world series.

The Council of Academy of Medicine will report on the Glover serum this month.

Milk is reduced to 12 cents at Tillsonburg. In Woodstock one man sells at eight cents.

Sir Adam Beck discussed central Ontario power shortage with Peterboro delegation.

Italian and Jugo-Slavian delegates are to meet at Venice to discuss the Adriatic question.

Premier Delacroix of Belgium will meet Prime Minister Lloyd George to discuss German reparations.

G. R. Hughes, Government Victoria newspaperman, guilty of stealing $38,000, was sentenced to five years.

Evidence has been secured showing that a wealthy oil promoter originated the scheme to bribe the Chicago baseball players.

Hughey Duffy, manager of the Leafs, is mentioned as a candidate for the presidency of the International Baseball League.

FRIDAY.

Peter Manning established a world record at Lexington.

Wm. Dougal Mouers was sentenced to death for murder.

Renfrew bread dealers cut price from 14c to 12½c.

Fruit in the Niagara district continues to fall in price.

Many public works are held up owing to cement shortage.

The British Cabinet judgment leaves new railway rates as they are.

Fuel control order follows closely the scheme of two years ago.

Herbert Bowyer, of Food Control fame, is to speak in Toronto.

Brooklyn again beat Cleveland (2 to 1) and went into the lead in the world series.

Mr. and Mrs. J. F. Burke, Oshawa, were hurt when a train hit their auto in Toronto.

Hamilton controllers approve Dr Roberts' plan for a health centre, to cost $9,760.

The post men of Amsterdam have gone on strike and no letters are being delivered.

The Canadian Cabinet leaves new railway rates as they are

Fuel control order follows closely the scheme of two years ago.

Herbert Bowyer, of Food Control fame, is to speak in Toronto.

Brooklyn again beat Cleveland (2 to 1) and went into the lead in the world series.

Mr. and Mrs. J. F. Burke, Oshawa, were hurt when a train hit their auto in Toronto.

Hamilton controllers approve Dr Roberts' plan for a health centre, to cost $9,760.

The post men of Amsterdam have gone on strike and no letters are being delivered.

The Canadian Cabinet judgment

THIS WOMAN'S MISERY

Ended by Lydia E. Pinkham's Vegetable Compound. Remarkable Recovery of Mrs. Church.

Smiths Falls, Ont.—"I suffered with falling of my organs, pains around my heart and in bowels and down my legs, neuralgia in my face and head, and that terrible sinking feeling. I felt that I could not live and would fix my house in order every night so there would be no trouble if I dropped off in the night. My husband went to the druggist to get the best remedy he had and he gave him Lydia E. Pinkham's Vegetable Compound. I took six bottles and felt a lot better. I will always recommend the Vegetable Compound, and you can use these facts as a testimonial."—Mrs. J. O. CHURCH, Box 845, Smiths Falls, Ont.

The success of Lydia E. Pinkham's Vegetable Compound, made from roots and herbs, is unparalleled. It may be used with perfect confidence by women who suffer from nervous prostration, displacements, inflammation, ulceration, irregularities, periodic pains, backache, bearing-down feeling, flatulency, indigestion and dizziness. Lydia E. Pinkham's Vegetable Compound is the standard remedy for female ills.

If there are any complications about which you need advice write in confidence to Lydia E. Pinkham Medicine Co., Lynn, Mass.

Wolves Wiser Than Foxes.

The wisdom of the fox is not so evident as the saying is widespread, but the more I see of wolves the more respect I have for their intelligence, which is unique among the non-human inhabitants of the north.

The second day on the new land I met a wolf that came running toward me at first, for he could not fail to mistake me at a distance for a caribou, but when he got within two hundred yards and could see more plainly he realized my strangeness, and, what is truly remarkable, inferred that I might be dangerous.

This wolf could certainly never have seen a human before, and the only dark thing of size comparable to mine that he had ever seen must have been either a caribou or a muskox. The caribou are his prey, and while he seldom kills a muskox he at least has no reason to fear that exceptionally clumsy and slow-moving animal.

But at two hundred yards this wolf paused and, after a good look that satisfied him that I was something new in his experience, commenced to circle me at that distance, to get my wind. When he got it it took him but a sniff or two and he was off at top speed.

The similarly unsophisticated foxes of this region will commonly run within ten or fifteen yards of you and follow you around for miles, barking like a toy dog following a pedestrian.—Vilhjalmur Stefansson in Harper's.

Potash Deposits In Sicily.

Immense deposits of potash have just been discovered in the Province of Caltanisetta, Sicily. Preliminary investigations indicate that these are the richest in the world.

Curios Carry Curses

A WOMAN who bought recently a pair of fantastic Turkish slippers found that every time she put them on before going to bed she experienced a terrible nightmare, in which some unseen influence connected with them sent her at midnight into a Turkish town where she felt she had killed someone and was evading justice.

It is believed that the shoes belonged to a murderer, says Pearson's Weekly.

Several instances are on record where objects, once connected with crime, have assumed uncanny properties.

Not many years ago a major in the army took over a quiet little house in Surrey. He lived an uneventful life in his new home until one day in rummaging through a lumber room he was surprised to find a stuffed gorilla. It was a splendid specimen, and the major, who had an appreciation of wild animals, decided that it would make a magnificent ornament for his room.

Then his troubles began. The very night he placed the animal opposite his bed he had an unnerving experience. He had the sensation of being suddenly awakened and seeing the great beast glaring at him. Then it seemed to come to life, and, coming to the major's bedside, threw itself upon him, clutching his throat with its huge hands.

The terrified man felt that he was being throttled to death. Then suddenly he awoke to find he had been the victim of a ghastly dream.

The gorilla which had inspired it stood motionless where he had put it the evening before.

On repetition of this nightmare the major grew alarmed, and began to probe the past history of his "find."

It transpired that a former tenant had kept the gorilla, which he had captured when young, as a pet. One night it stole into its master's room—the one which the major had occupied—and, catching him in its hairy hand, choked him to death.

The animal had been killed, but the man who took the house next, being an ardent naturalist, had had the brute stuffed.

A Birmingham lady once saw in an antique shop a beautiful ring to which she took a great fancy. But its purchase brought her no happiness, for every time she wore it she became invested with a nameless dread. She felt as if some sword were hanging over her head, and that death might overtake her at any instant. Yet the moment she removed the ring she lost all panic and made light of her fears.

Before long, however, it became necessary for her to give up wearing the ring, and, curious as to the reason of its uncanny effect, she gave it to a jeweller for examination.

In it he found a small duct which had been used some hundreds of years ago to inject a secreted poison into the finger of the wearer. The lady had not been terror-stricken for nothing, seeing that the ring had probably been the cause of at least one woman's death.

People who have terrible dreams of battle and bloodshed often attribute them to the keeping of war trophies of their bedrooms. One woman, the possessor of a fervid imagination, described to her husband a battle scene she had witnessed in her sleep centering around a German helmet he had brought home. To his amazement the details were exactly those of the way in which he had captured the trophy.

One most extraordinary account of the "sympathetic" nature of articles concerns a certain lady who had purchased a costly wig from a well-known coiffeur. Whenever she was wearing the wig she became almost unaccountable for her actions, and it was found later that the hair composing it had been taken from the head of a maniac.

"Ring Meteorite."

The so-called "ring meteorite" is unique; none other at all like it has ever been known.

It is four feet in diameter, weighs 1,400 pounds and has the shape of a complete ring. The ring is of iron, with a percentage of nickel.

Nobody knows how long ago it fell from the sky; but it was found in the Santa Catarina mountains by a Mexican. For a long time it was in use as an anvil at Tucson.

There an army surgeon happened to see it, owing to the accident of needing a shoe for his horse. A Mexican blacksmith put the shoe on for him, and hammered the shoe upon this curious anvil.

The Mexican did not know that his anvil was a meteorite, and so was willing to sell it for a few dollars. The surgeon took it to Washington and gave it to the Smithsonian Institution. It is now on exhibition in the National Museum.

Originally this meteorite must have been composed mainly of stony stuff, but the latter was doubtless shattered to bits when the big projectile from the sky struck the earth; or, if not, it soon disintegrated. The ring is left.

Malay Prince Against Polygamy.

The Crown Prince Ismail of Johore, who has a strong bias for monogamy, has just left England for his native land, where custom expects him to remain staunch to polygamy.

According to the custom of Johore, the crown prince has to take four wives. The first wife is the choice of his father, the Sultan; the other three the prince may choose as his fancy dictates. But the prince, having become a convert to British customs during his stay in this country, does not approve of this custom.

He prefers the English practice, particularly where it concerns individual choice. There is likely to be an interesting discussion on the marriage question when his royal highness reaches Johore.

It is eight years since the crown prince went to Europe to be educated. He has a great regard for English institutions, and would like to see similar institutions adopted in his own country. He is afraid, however, that the population is not yet sufficiently educated for this to be done.

He has a great reverence for his father, the democratic sultan. It was a summons from his father, who will soon visit England, that necessitated the return of the prince, who will probably act as ruler during his father's absence.

Like his father, who has a large racing stud, the crown prince is an enthusiast of the turf. During his stay in England he was frequently seen at the race course. He was, however, not an adept at selecting winners.

Some Famous Ghosts

THE news that a "veiled spectre" has recently been seen on three separate occasions promenading the corridors of Windsor Castle recalls a story told by a young officer, Mr. Carr Glyn, of the Grenadier Guards, some twenty years ago, says London Answers.

Mr. Glyn was reading a book in the castle library, when, glancing up, he saw the black-veiled figure of a woman walk past him and disappear in the inner library. As she did not return, he followed her; but found to his amazement that she had completely vanished, although there was no means of exit from the inner room.

When he told his uncanny story the following morning it created consternation in the palace, especially when it was discovered that three centuries ago the room had had an exit at the very place through which the black lady had passed. It was generally believed that the mysterious figure must have been that of Queen Elizabeth herself of whose midnight appearances in her old haunts in the castle many stories are told.

But Queen Bess is only one of the several royal spectres which are said to haunt our royal palace. The Duchess de Mazarin, one of the Merry Monarch's many favorites, has been seen more than once in the rooms and corridors of St. James' Palace, which is also said to be a favorite haunt of Nell Gwyn, of the saucy tongue and merry laugh, and of that termagant beauty, the Duchess of Cleveland.

Hampton Court Palace, too, has the reputation of being visited by the shades of several great people who have once "walked in splendor" within its historic walls. Strange tales are told of spectral figures which vanish when accosted; of mysterious noises, the uncanny opening of doors without visible agency, and of sounds of merriment and snatches of song proceeding from empty rooms.

But the most affrighting vision of all is that of a white-robed figure gliding down a corridor, with her long hair streaming behind her, and disappearing into the chapel. This startling apparition is said to be that of the unhappy Catherine Howard, the second queen whom Henry VIII. sent to the executioner's block, and who, so long after her tragic death, repeats an incident in her troubled existence when, escaping from her guards, she rushed into the chapel to beg for her life from the ferocious lord who was praying there.

Catherine of Aragon is also said to haunt the Palace of Hampton, where her spectre has been seen many a time, clothed in black, and lighted taper in her hand, walking up a certain staircase, and disappearing through the beautiful archway known as Queen's Gate.

On the night before the death of Frederick III., father of the present ex-Kaiser, a sentry declared that he had seen the figure of an old woman, bowed with age, and carrying a broom in her hand; and the story would certainly have been scoffed at as the creation of a disordered brain had not a similar figure been seen on former occasions, notably on the death of the Emperor William I. This grotesque old lady, whose visits bode so little good to the House of Hohenzollern, is disrespectfully spoken of as "The Sweeper."

Spectres in white or even in black are perhaps intelligible, but what are we to think of the "Red Man," who is said to haunt the Tuileries, and to have been seen by no less famous persons than Catherine de Medici and the great Napoleon, the latter of whom is said to have held a long conversation with him on the eve of his ill-fated Russian campaign.

During the night before the late Empress of Austria was so treacherously assassinated, a sentry on guard in the Castle of Schonbrunn was frightened "out of his wits" by the spectacle of a beautiful woman, robed in white, and wearing a long, flowing white veil, walking along the corridor where he was on duty. Thrice he challenged the trespasser and had started in pursuit of her, when she vanished as suddenly and mysteriously as she had appeared.

This was by no means the first appearance of the "lady in white," for she was seen as long ago as 1867, just before the tragic death of Maximilian, the ill-fated archduke, who was made Emperor of Mexico; again, in 1889, on the very night when Rudolf, heir to the Austrian throne, was so strangely done to death in the forest of Meyerling; and on other occasions when a member of the Imperial family has died.

So coincident have been her appearances with disaster to the reigning house of Austro-Hungary that her visits have always been dreaded as the heralds of calamity.

Absent-Minded.

A famous Scotch minister of the last century was very absent-minded, and many amusing stories are told of this awkward failing. On one occasion he had arranged to preach in a certain church a few miles from Aberdeen. He set out on a pony in good time, but when near the end of the journey he felt a desire to take a pinch of snuff. The wind was blowing in his face, so he turned the head of the pony around, the better to enjoy the luxury. Pocketing his snuff box, he started the pony without thinking to turn it in the right direction, and he did not discover his error until he found himself back in Aberdeen, at the very time when he ought to have been preaching seven miles away.

Experienced.

Sweeping his long hair back with an impressive gesture, the visitor faced the proprietor of the film studio, according to a current story. "I would like to secure a place in your moving-picture company," he said.

"You are an actor?" asked the film man.

"Yes."

"Had any experience acting without audiences?"

A flicker of sadness shone in the visitor's eyes as he replied, "acting without audiences is what brought me here."

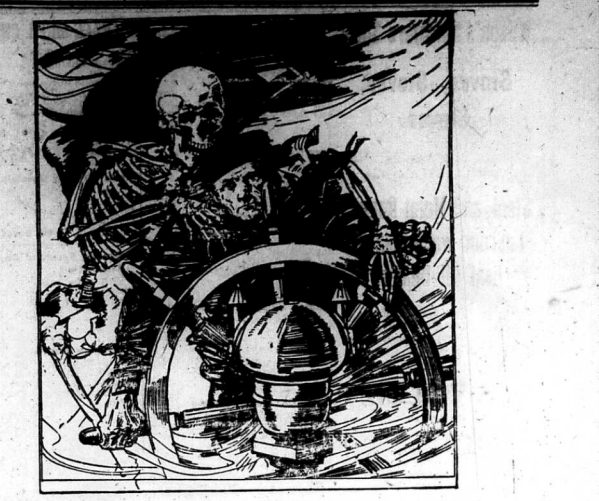

"O hear us when we cry to Thee For those in peril on the sea!"

Have you ever been at sea in a storm and seen the clouds lowering, the wind rising and the waves running mountains high, decks treacherous and the crew anxious? Unless you have, you cannot imagine its awful majesty, or the courage it calls up and the spirit it commands in men.

Many Canadians Have Never Seen the Sea—

Yet the sea is Canada's World-Trade highway. The sea and the Merchant Sailors make us prosperous.

But the Merchant Seaman's life is hard and perilous. He wages continuous battle against the forces of nature. The real sailor is not the deck steward or attendant on comfortable ocean liners. His ship is no floating palace. His voyage no pleasure trip.

The Real Sailor's Ship is the Tramp Steamer—

or Windjammer, beating against gales—decks awash—sleep a stranger for days and nights on end. Frozen in winter, dodging icebergs in spring, groping through fogs off treacherous banks, beating round the Horn, fighting through typhoons, or becalmed in the Yellow Sea. Tough going all the way.

Death Always Hovers Over the Wheel—

Is it any wonder, then, that the Navy League wants to make life comfortable for our sailors when ashore? After all, Canada is their home; and the home, while they are here, of the sailors of other lands.

The Navy League endows, maintains or assists in maintaining every Sailor's Home, Institute and Welfare Society in Canada. And every dollar subscribed for the maintenance of these Homes and Institutes will be money well invested, and redound to our national prosperity.

The Sea is Our Heritage and Our Strength—

In proportion as we develop this Sea-Conscious Spirit so shall we advance in world civilization and trade. We can only develop our Sea-Conscious Spirit, by making life more endurable to Canadian Sailors. And it is for this purpose that a portion of the Navy League's Fund is set aside. To carry on its work next year, the Navy League must have $760,000. This money must be raised next week. It is not a large amount and borne in proportion from Coast to Coast it must surely be subscribed.

The Navy League of Canada

SAILORS' WEEK CAMPAIGN

October 18—23. Dominion Objective $760,000.

The work of the Navy League is—

to enlighten people upon the importance of the sea; so that Canadian products may be shipped through Canadian ports, in Canadian ships, officered and manned by trained Canadians.

to encourage and to undertake the training of Canadian lads to man Canada's Navy and Mercantile Marine.

to formulate a fundamentally sound policy for the training of our present sea-faring population, to meet an emergency, so that Canadian overseas commerce will be adequately protected.

to support facilities for making the Sailor's life ashore endurable.

to provide for dependents of those who died to protect Canada, Nationally, Imperially and Commercially.

These objects can only be achieved through an organization representative of public responsibility and outside party politics.

PRINTING

We have recently made some new additions to our Printing Plant as well as great improvements to our building, which places at the service of our customers a plant equal to any to be found outside of the large cities.

We are in a position to take care of your orders for all kinds of Printing whether the Job be large or small.

While the ever advancing cost of paper and everything else which we use renders advances in price absolutely necessary, we assure you you will always find our prices reasonable and our material and workmanship of the best.

LET US QUOTE YOU A PRICE ON YOUR NEXT ORDER

Subscription Rates

The ever advancing cost of News Print will make it necessary to increase our subscription rates within a few weeks.

The new price will be $1.50 a year

We would urge all our Subscribers who are in arrears to kindly pay their arrearages at the earliest possible time. Higher costs for paper, larger salaries, and the advanced cost of the hundred and one things that are required in a modern Newspaper office needs more ready cash than ever before and every dollar helps

Look at your label and if you are in arrears kindly let us have the amount due and a year ahead.

WE WILL APPRECIATE A PROMPT RESPONSE

The Napanee Express Printing House

John Street NAPANEE

STEEL HELMETS.

Are Blamed for Increasing Amount of Canadian Baldness.

Now they are claiming that the war is the cause of increasing baldness among men, that is, those who played a large part in the actual fighting are shedding their hirsute adornment with most alarming rapidity. While there are as yet no statistics available on the subject hair specialists say the war caused an unprecedented increase in the lack of hair, and that there are many former soldiers of the Canadian Expeditionary Forces who are now having the "going, going, gone" feeling so forcefully portrayed in the advertisements.

According to medical authorities, the two chief causes of baldness among men who have served overseas are the wearing of steel helmets for long periods and the frequent exposure to germs which obtained lodgment in the scalp and destroyed the hair. The first theory is credited with being perhaps more responsible than the second, although the baldness due to the presence of germs which attack the hair has always been one of the chief reasons for baldness in both men and women.

The greater proportion of baldness, it is said, is due to the wearing of the steel helmet, which no soldier or officer was without when anywhere near the front lines. The helmets weighed considerable more than a pound, and, although lined with a leather pad, pressed against the head very tightly and with considerably more weight than the derby worn by civilians. The extra weight of the helmets was said to have caused headaches when worn even for short periods before the men became accustomed to their use.

Furthermore, the specialists explain, the weight of the "tin derby" cut off the supply of blood to the scalp by shutting off the flow in the arteries, and the hair without the nourishing food of the blood lost its vigor and commenced falling out. Men who did not wear the steel helmet for such long periods usually escaped this consequence, but many men who were in the line for days at a time, and who wore their helmets eating, marching and sleeping for the entire twenty-four hours, are suffering at present from thinned hair, and in some cases almost total baldness. Many soldiers are now quite bald, and medical officers say that the wearing of the steel helmets might well be ascribed as responsible.

According to studies made by George S. MacLeod who has written a book on the subject, an examination which he made of 2,051 male heads reveals the fact that those who were bald were those who had full rounds foreheads, while those who had healthy heads of hair were those whose foreheads were square, and the sides of whose heads were flat—the block or square head type, so to speak, which leads Mr. MacLeod to remark that the blockheads are not baldheads, whatever else they may be.

He discards the germ theory of baldness and ascribes it solely to high pressure, and advocates the use of a light, loosely knit tam o' shanter for men whose hair is disappearing and who wish to retain what they still have. The same recommendation may be made to soldiers who have emerged from the war with some of their hair and who do not wish to lose the rest of it. MacLeod's theory, applied to the use of the steel helmets, if there were no other causes to be considered, would hold good, because there was usually heavy pressure brought to bear on the arteries and veins of the head when "tin-hats" were worn.

Children Cry
FOR FLETCHER'S
CASTORIA

Wilson's Hardware Store

Stoves, Stoves, Stoves.

Our STOCK OF STOVES is now COMPLETE in every line

Steel and Metal Ranges
Coal and Wood Heaters
Coal Oil Heaters

from the Best Manufacturers in Canada. These goods were bought before the recent advance. We give you the benefit.

Salvation Army.

A pie social will be held in the Army Hall, on Monday, Oct. 78th, at 8 p.m. Everybody welcome.

We Sell

Ontario Government fish, white fish and trout. 15c. per lb., cash and carry ; 17c. per lb., delivered.
E. R. TODD.

Cars for Hire.

We have cars for hire, day or night. Good cars. Good service. Prices reasonable.
W. J. NORMILE.
24-tf.

Stove Repairs ?

Your order for stove repairs for any make of stove will be promptly looked after. Satisfaction guaranteed. WILSON'S Hardware.

Wanted Hogs, Cattle and Calves.

Fat cattle, new milch cows and springers, and veal calves, and can pay highest price for your hogs. Shipping next week.
FRED WILSON,
Telephone 226.

D. B. WILSON
'Phone 138

Notice to Camera Owners

Developing, Printing and Enlarging. Expert work guaranteed **I am not an amateur.** No need of sending your work out of town when you can have it done better and more promptly here. Regular prices. Use our films for good results. Cameras for sale. Mail orders addressed to box 466 will receive every attention. Office on John street, next door to Shepherd's grocery.
Mrs. R. B. Shipman

HARRY E. SMITH
ISSUER OF MARRIAGE LICENSES.
Strictly Private and Confidential.
Smith's Jewellery Store,
Napanee
6-3-m

FRED CRINNECK
ISSUER OF MARRIAGE LICENSES
Chisnecke's Jewellery Store
Next Wallace's Drug Store
Napanee
Strictly Private and Confidential. 39

JOHN T GRANGE
ISSUER OF MARRIAGE LICENSES
Grange Block, John Street,
Strictly Private and Confidential.

Bay Bridge to be Made Free.

Prince Edward County Council and Belleville City Council held a joint meeting in consultation with Hon. F. C. Biggs, the Provincial Minister of Public Works, in Picton, on Tuesday. It was practically decided to take over the Bay Bridge and make it a part of the Provincial Highway system. Hon. Mr. Biggs had examined the bridge prior to coming to Picton and was in possession of the report of the provincial engineers who had examined the structure thoroughly. The valuation of the bridge is $85,000 and the basis on which it is to be taken over is the payment of $35,000 by the Province, $30,000 by the City of Belleville and $20,000 by the County of Prince Edward.

"Do your duty" when a canvasser calls for your contribution for Sailors' Widows and Orphans Fund. If one does not call go to one of the sub-treasurers and "do your duty."

DOMINION STORES, LTD.

—Silvar gloss starch 14c pkg.
—Benson's corn starch 15c.
—Lyle's golden syrup 2 lbs. 47c.
—Lily white syrup 2 lbs. 33c.
—Lily white syrup 5 lbs. 73c.
—Crown syrup 2 lbs. 31c.
—Crown syrup 5 lbs. 69c.
—Corn flakes 2 pkgs. 25c.
—Post toasties 2 pkgs. 25c.
—Belleville bread 25c. loaf.
—Judge Jones pastry flour 24 lbs. 81.75.
—Judge Jones bread flour 24 lbs. 81.95.
—Gunn's pure lard 3 lbs. 81.08.
—Shortening 3 lbs. 89c.
—Eggs 45c. lb.
—Highest price paid for fresh eggs.
—We carry a full line of groceries and solicit your patronage.

DOMINION STORES, LTD.
JOHN STREET.

Shoe Repairs

We are artists in Shoe Repairing. Your old shoes may look pretty bad, but bring them to us and for a small outlay you will be able to wear them a long time yet.

The present high cost of Shoes makes it worth while repairing your old ones.

F. P. TENDALL,
O'Brien's Old Stand, west of Campbell House.

No connection with any other firm.

Farmers Attention !

is directed to the fact that The M. B. MILLS Co. have a large stock on hand of Plow Shares, Shoes, Coulters, and repair parts, and aim to fit any plow. As we make a specialty of this branch, show your appreciation by giving us your patronage.

We also have on hand the famous Wilkinson and Percival Plows, and the Tudhope & Anderson Wagons and Implements, Wheelbarrows, Scufflers, Roofing Paper, and the very best Roof Paint on the market, at a low price.

We are headquarters for Poultry and buy the year round.

We do a great variety of odd jobs and will tackle almost anything. All our work is first-class and reliable.

Bring your AUTOS and BUGGIES to us for new lights in curtains, repairs on tops and cushions, and see us about auto door curtains.

Our shop is easy to find as you can see from the market our new big sign, "THE M. B. MILLS CO." at the foot of John street.

Overland Country Club Car for Sale.

If you value dependable service come to us.

The M. B. MILLS CO.

WHEATLEY MUSIC STUDIOS

The School for the Real Live Student. 10 — A. T. C. M. Graduates.

Open Sept. 7th.

ERNEST WHEATLEY, Mus. Bac.—Director

HATTIE WARTMAN, A.T.C.M.—Assistant

„Every one loves a cup of tea, if it is good. Daly's Tea is always good. For sale at WALLACE'S Drug Store.

MRS. JOHNSTON'S

Have you a Fur that Needs Remodelling ?

Bring it here and we will make it into one of the newest styles for you. Our fall and winter style books are here now offering many chic models from which to choose yours.

Leave your order early.
Our Prices are Moderate

MRS. L. JOHNSTON, - Napanee
Next door to Allen's.
11-6-m

GRACE METH. CHURCH

Rev. W. P. Rogers, B.A., Pastor

Thanksgiving services at 10.30 and 7.00.

11.45—Sunday School.

Monday, 8.00—League meeting.

Tuesday, 8.00—Mission Circle social in school room.

Wednesday, 7.30—Union prayer service, under direction of the W.C.T.U.

Thursday, 7.30—C.G.I.T. meet.

Boyes' Grocery Specials.

Spanish onions, local onions, sweet potatoes, lemons, oranges, dates in packages, fancy cake. Try our coffee.

'Phone 236, **G. W. Boyes,** John St.

Richmond Farmers' Co-operative Association

Will ship hogs on Tuesday, October 19th, on account of Monday being Thanksgiving.
SID C. S. McKIM,
Manager.

Good Hogs Wanted.

Will ship hogs on Saturday, Oct. 16th, and will pay $19.00 per hundred for select hogs weighing 150 lbs. or over. $5.00 off for sows.
J. W. HAMBLY,
G. H. WILLIAMS.
'Phone 47.

Tea and Coffee.

The excellent quality of our Teas and Coffee is so much appreciated by our customers that our trade in these lines has doubled in a short time. Try our Teas and Coffee.
THOMPSON BROS.,
Market Square.

To Open His Show at Strand.

LeRoy H. Wagar has been back in Napanee for some time, hard at work organizing his show for the coming fall and winter season. His "Coast-to-Coast Show" this fall will carry seven big feature acts, and he promises that they will surpass in quality and variety those he presented last season at the Strand. The company carries nine people, and after the opening night, Monday, October 25th, at Strand, here, will go on tour.

No Increase in Price.

Notwithstanding the enormous increase in the cost of production, over three times previous to war prices, that great weekly, the Family Herald and Weekly Star of Montreal, have decided to accept renewals and new subscriptions at the old rate ($1.50 a year) from all who remit before December 1st, 1920. This should be good news to readers of that big weekly. The Family Herald has been vastly improved and is beyond doubt the greatest value in newspapers.

Citizens, Attention !

Of vital interest to all citizens, especially the women and ratepayers of the counties of Lennox and Addington, is the meeting to be addressed by Mrs. Gordon Wright, on "Citizenship," on the evening of October 28th, 1920. Like St. Paul, of bible history, we are citizens of no mean country. Let us all resolve to bear what our citizenship means as interpreted by Mrs. Gordon Wright, one of the best women speakers of Canada. Look for further notice later.

Killed by Automobile.

Hilton Brant, aged fifteen years, an Indian boy of the Mohawk Reserve, Deseronto, is dead as the result of being struck by an automobile. The accident occurred on Sunday, shortly after service at the Mohawk church. Brant, with a companion, was riding a bicycle and was turning out of the way of the approaching auto when it struck the wheel, throwing him violently to the ground. His skull was fractured and he passed away at night. Mr. Maracle, also a member of the Mohawk tribe, was the driver of the car.

Bring your can, for separator oil to WALLACE'S Drug Store—25c. a quart.

Damer-Kayler.

The home of Mr. and Mrs. Edward Kayler, Morven, was the scene of a very pretty ceremony on October 9th, when the marriage was solemnized of their eldest daughter, Marion Gladys, to Warnett Earle Damer, of Vancouver. The Rev. R. G. Carruthers, of Bloomfield, uncle, former pastor of the bride, officiated. The house was most artistically decorated, a bank of flowers and evergreens forming an altar for the service. At eleven a.m. to the strains of Mendelsohn's wedding march, played by Miss Frederica Kayler, of Picton, the bridal party entered. The bride was given away by her father, and she never looked more lovely than she did that morning in her gown of palest pink charmeuse with silver lace, and wearing her bridal veil held in place with orange blossoms, and carrying sweet heart roses. Miss Bernice Kayler in white, carrying Sylphia roses, was her sister's bridesmaid, and Mr. Carlton Kayler supported the groom. The groom's gift to the bride was a bar pin set with diamonds and a ruby brought from Bagdad, where the groom served in the Imperial forces during the war. After receiving the congratulations of their friends the company sat down to a dainty luncheon, the usual toasts and speeches following, after which Mr. and Mrs. Damer left for their home at Hosmer Avenue, Shaughnessy Hts., Vancouver, stopping off at Detroit, Chicago, Minneapolis, Winnipeg, Calgary, Lake Louise, the bride travelling in a brown suit with Beaver collar and brown velvet hat. The gifts were numerous and beautiful. The guests from a distance were Mrs. John Damer, Vancouver ; Mrs. Alfred Ferrils Calgary ; Mr. and Mrs. Gideon Grant, Toronto ; Rev. and Mrs. Carruthers, Blackstock ; and Miss Frederica Kayler, Picton.

If you want fruit go to H. W. KELLY. Fresh peaches and grapes shipped in three times a week direct from peach orchard.

If you intend taking a trip and want your Suit

Dry Cleaned and Pressed

Don't leave it till the Last minute.

JAMES WALTERS,
Merchant Tailoring. Napanee.

ST ANDREW'S CHURCH

Rev. A. J. Wilson, B. A., B. D., Pastor.

10.30—Morning service.
11.45—Sunday School and Bible Classes.
7.00—Evening service.
Wednesday, 7.30—Midweek meeting for prayer and Bible study.

S. MARY MAGDALENE CHURCH

Rev. J. H. H. Coleman, M. A., Vicar.

Services of S. Mary Magdalene Church.:

10.30—Holy Communion.
12.00—Sunday School.
Children's Day celebration—every member especially requested to be present.

Florence Oil Stoves.

3 burners for $23.00.
4 burners for $28.00.
DAVY & ALLISON.

East End Barber Shop

Everything neat. ; First class Workmen ; Cigars, Tobacco. Give me a call.
J. N. Osborne.

A Kiddie Car For the Kiddie.

Marked down close to manufacturers price in order to clear a large stock at GIBSARD'S.
46-h

Sharples Suction-feed Cream Separators.

Skim clean at any speed. This one feature alone will save you dollars worth every year. For sale only at WILSON'S Hardware.

Stilton Cheese.

We have received a further supply of Stilton cheese ; also a quantity of extracted honey in four and five pound tins.
THOMPSON BROS.,
Market Grocery.

Auto Accidents.

On Monday night four young Napanee boys had a narrow escape from sudden death in an automobile accident on the Deseronto road. Harold Miller was driving at a fast rate on the road toward Deseronto about a mile from Napanee. Meeting another car Mr. Miller was crowded to the side of the road, and coming to a turn crashed into a telephone pole. The car was upset into the ditch and the body and fenders badly wrecked. The boys escaped with a shaking up.

On Saturday night on John street, opposite the market square, an accident happened in which a horse belonging to Cecil Post, Mt. Pleasant, was so badly injured that it had to be destroyed. Mr. Post was coming down John street and Mr. Hugh Saul, Camden East, was driving an auto up John street. Mr. Saul attempted to cut across the street to park his car on the market, and drove into Mr. Post's horse and buggy. The horse was thrown to the pavement and its hip broken. Mr. Saul had to settle for the horse.

Hanna-Cook.

At Wesley Methodist Church, Newburgh circuit, on Wednesday, Oct. 6th, at 11 o'clock, there was celebrated old, old story which never loses interest, it being the occasion of the marriage of Miss Olive Bernice Cook, daughter of Mr. and Mrs. R. G. Cook, to Mr. James Ross Hanna, eldest son of Mr. and Mrs. Edward Hanna, all of this place. The church was prettily decorated by the many Wesley friends and a large congregation assembled to witness the event. The bride entered the church wearing a suit of navy Broadcloth with black hat and fur to match and carrying a large bouquet of white asters. The wedding march was played by Mrs. R. B. Price, organist of the church, during the signing of the register Mrs. Rev. E. B. Cooke sang "All Love to Thee." After the ceremony, which was performed by the Rev. E. B. Cooke, pastor of the circuit, the near relatives and friends repaired to the bride's home where a sumptuous wedding breakfast was in readiness, at the conclusion of which many happy thoughts were exchanged regarding the young couple and of the bright future before them. Upon their leaving by motor for an extended trip to Kingston, Watertown, St. Catharines, Toronto, etc., there mingled with the abundance of confetti the best wishes of not only those present, but all their many friends for a long, prosperous and happy life together and they will find awaiting them on their return a warm welcome from their Wesley friends.

At the Napanee Fair we demonstrated some of the uses of Kreso, the great disinfectant for stables, cellars, hen houses, etc. As a preventative for disease it has no equal—Sold in pints, quarts, and gallons, at WALLACE'S.

TRINITY METH. CHURCH

Pastor—Rev. S. J. Shorey, D. D.

Services at 10.30 a.m. and 7 p.m.

Both services will be conducted by Rev. W. G. Brown, B.D., of Sydenham street church, Kingston, and will be in behalf of "Social Service and Evangelism."

11.45—Sunday School.

Monday, 7.30 p. m.—Young People's Union.

Wednesday, 7.30—Prayer service.

Fraternal Visit.

On Wednesday evening Grand Master Robertson, of Barrie ; Grand Secretary Brooks, of Toronto ; Mr. F. Evanson, Secretary-Treasurer of the Oddfellows Relief, Kingston ; and Grand Patriarch U. M. Wilson, Napanee, paid an official visit to Napanee District No. 42, of the Independent Order of Oddfellows. The meeting was held in the rooms of Napanee Lodge. The visiting officers were introduced by P. D. D. G. M. Bro. Harry Garrett, after which the Grand Master presented Bro. Garrett with his P.D.D.G.M. jewel. His successor in office, Bro. Peters, of Odessa, was then installed in office by the Grand Master. Following the meeting in the lodge room lunch was served and the visiting officers delivered very fine addresses to the large number of brothers present.

We carry THE BEST in varnishes and varnish stains at WILSON'S Hardware.

THE MICHELHAM MILLIONS.

All England Interested In Famous Case.

The great fight for the Michelham millions is providing England with an amazing story of money, romance and intrigue.

The Chancery Court has just decided one of a long series of suits By the judgment handed down, the present Lady Michelham, formerly Miss Capel, who married the Hon Hermann de Stern the day before his father, the late peer, died, loses a death-bed marriage settlement of $5,000,000 bringing in an annual income of $100,000.

The judge ruled that when he made the settlement Lord2 Michelmade the settlement Lord Michelany business or understanding and transaction. Suits to upset the will were brought by the Dowager Lady Michelham and Capt. Jefferson David Cohn, well-known racehorse owner and one of the trustees and beneficiaries under an earlier will.

Evidence revealed that on January 3, 1919, Miss Capel and the late Hermann de Stern attended the dying peer at his bedside and sought his approval of their marriage. He agreed and signed the settlement, his hand being guided by Lady Michelham. The marriage took place in London on the following day, Lord Michelham giving the bride away. Two nights later Lord Michelham died.

The late Lord Michelham was the son of the Baron Hermann de Stern, who inherited a fortune of about $10,000,000. The Stern family were bankers in London, Paris and Brussels and the late peer was beneficiary to huge fortunes by both his father and his brother, who for some years before his death was insane.

"Jeff" Cohn, who married a daughter of Horatio Bottomley, met the Michelhams in 1902 and spent much time with them in Paris, where Lord Michelham opened up a magnificent apartment in the Rue Nitot, which was rented by the British Government for its peace delegation last year. Through his success on the turf and his entertainment on his yacht Alberta of the King and Queen of the Hellenes, "Jeff" became a leading figure in continental society. He was regarded as Lord Michelham's most intimate friend.

In 1911 the peer made a will, appointing as executors his wife and "Jeff" Cohn. Under this will "Jeff" would receive $25,000 for acting as trustee, plus $3,000 a year as long as he so acted.

In 1918, however, Lord Michelham executed a new will from which Cohn's name was omitted. Immediately prior to the peer's death his son, then eighteen years of age, was about to marry Bertha Isabelle Capel, who was then thirty-nine years old. She was the daughter of a remarkable woman, who ran a famous salon in Paris in the eighties, and who obtained a coal contract for the French Navy when she fell into financial embarrassment.

Where Women Are Wanted.

Walking down the Strand recently a newspaper reporter counted 236 women to fifty-eight men in the space of a quarter of an hour, which the proportion in a tube carriage was twenty-two women to six men, says Pearson's Weekly.

As we are all aware, we have now an enormously greater number of women than of men in Britain. Even before the war English women outnumbered English men by nearly a million, and now the difference is about two millions.

Some people declare that there is nothing to be done to remedy this state of affairs. Why not? There are heaps of countries which want women. Take Western Australia, in that great country there are three men to two women. There is not a single Australian state where men do not outnumber women. For the whole of the island continent 200,000 women are required to make the sexes equal.

Matters are not quite so bad in Canada, but even there 130,000 women are required to even up matters. Smaller dependencies are in a worse way. The Falkland Islands, for instance, have 1,200 men to only 800 women. Trinidad has 136,000 men to 119,000 women.

The fact is that in almost every part of the British Empire, except in Britain itself, there are more men than women. There is no other country in the world which has so great a preponderance of women as has England to-day. Surely emigration is the best, indeed the only cure for the present state of affairs.

Don't forget when you want a good cup of coffee get KELLY'S famous Java and Mocha blend, Nothing to equal it in this part of the country for the same money. One trial will convince you—at H. W. KELLY'S grocery.

WALL PAPER

W. A. MASTERS
Funeral Director and Embalming

Wall Papers, Mouldings, Window Shades, Poles and Trimmings.

Carscallen Bros'. Old Stand
Centre Street, Napanee
Phone —Office 30. Residence 145.
8tf

We have a number of used Ford Cars in good condition FOR SALE at prices that are right.

W. J. NORMILE

You will find me over the Fair Grocery.

Screen doors and windows in all sizes and styles, at greatly reduced prices.—DAVY & ALLISON.

WONDERLAND

FRIDAY and SATURDAY

A Goldwyn special by Rex Beach "A MAN AND HIS MONEY."

Also next episode of our feature serial, "THE LION MAN," and Comedy.

MONDAY and TUESDAY

Select Pictures present Owen Moore in his latest picture, "SOONER OR LATER."

Also two reel Capitol Comedy.

WEDNESDAY and THURSDAY

Pathe presents a six reel Comedy Drama, "FIGHTING CRESSY," and 14th episode of "DAREDEVIL JACK."

Also Wednesday night special pictures from the Navy League of Canada will be shown, and special orchestra music.

REGULAR ADMISSION

GEO. TUSTIN, Prop.

SELLING OUT

AT HALF COST PRICE

THOS. SYMINGTON.

Which is the Better Value ?

Tea at Sixty cents per lb. making about two hundred cups of harsh or indifferent flavor ; or tea at Eighty Cents per lb. making four hundred cups of smooth delicious flavor ?

The answer is obvious. Buy the best ; for the best is the cheapest.

Change over once from the average package tea to the

Daly Grange Standard Blend

and you will never change back again. Or better still try

D. G. T. $ Blend

DALY GRANGE TEAS, Limited.

Successors to E. Daly & Co., Ontario's Oldest Tea House, offer better values this year than ever before both in Black and Japan Teas. Finer flavor, fuller strength, better cup quality than ever. COFFEE—of the same improved high standard.

NAPANEE AGENTS—F. L. Hooper, Medical Hall, Dundas Stree, and E. McLaughlin, John Street.

If Your ROOF

needs attention in the near future we strongly advise the purchase of

SHINGLES

from present stocks, as the new Freight Rate will raise price of future shipments of Western Shingles nearly a dollar a thousand.

W. D. MIDMER,
Lumber and Building Supplies.
Mill and East Streets, NAPANEE, ONT.
'Phone, Office 14, Residence 123.
45tf

STRAND THEATRE !

THE HOME OF SUPERIOR PICTURES.
THE BEST THAT MONEY CAN BUY
WHERE ARTISTY MEETS QUALITY.

FRIDAY and SATURDAY, OCTOBER 15th and 16th

Beautiful Norma Talmadge in a big special production, "BY RIGHT OF PURCHASE."

A funny two reel Comedy, "UNCLE TOM WITHOUT A CABIN" and our VOD-A-VIL Movies, and a Ford picture, "MADE GAME."

MONDAY and TUESDAY, OCTOBER 18th and 19th

Dainty Vivian Martin in a 5 reel picture, "HER COUNTRY FIRST."

Elmo Lincoln in next episode of "ELMO THE FEARLESS."

WEDNESDAY and THURSDAY, OCTOBER 20th and 21st

Gladys Leslie in a 5 reel Vitagraph production, "GREY TOWERS MYSTERY."

Wm. S. Duncan and Edith Johnston in episode No. 12 "Explosive Bullets," of our special serial, "SMASHING BARRIERS."

M. MAKER, Proprietor. FRED KANE, Manager.

The Best Service

A store can give its customers is to provide the best possible **VALUES** for the prices asked.

We seek to do this, and it is our purpose to make you feel you can absolutely depend upon the **QUALITY** of your purchases here.

OUR STOCK OF CLOTHING AND FURNISHINGS MERIT YOUR CAREFUL CONSIDERATION.

THE GRAHAM CO'Y.,
Napanee Ont.

Hard and soft cut wood for sale. 'Phone 53.

ROBT. LIGHT.

Use "Sunbeam" Mazda lamps and enjoy better light for less money. You get them at WILSON'S HARDWARE.

Do not neglect to call and see our big display of

Bracelet Watches

We have beauties, all good grades, as we carry no cheap ones, so our name will carry a guarantee of Good Quality.

Watches from $17.00 Upwards.

Marriage Licenses. **Wedding Rings.**

—at—

F. Chinneck's Jewellery Store

THE PLAZA BARBER SHOP TOBACCO STORE

Best Attention, Careful Workmen
Quality Brands of Cigars,
Tobacco, Cigarettes, Pipes, etc.
PAUL KILLORIN, Proprietor

BUY YOUR BUTTER WRAPPERS AT THIS OFFICE

WE HAVE THEM ALWAYS ON HAND.

Willard—the best Storage Battery. **Hart**—Accumulator Storage Battery. **Columbia**—Hot Shots and Dry Cell Batteries.

Spark Pluge—for all cars. **Light Bulbs**—all sizes.

Pumps, Jacks, H. & D. Shock Absorbers. A full line of Auto Accessories. Gasolene and Best Grade of Oils. Once you call you call again at

GRAHAM'S GARAGE
Next Gibbard's Retail Furniture Store.

ICE

I am in the ice business again this year. Have purchased another ice house and expect to be in a position to supply all demands.

S. CASEY DENISON
CENTRE STREET, NORTH
'Phone 101.

G. F. RUTTAN, K. C.
Barrister, Solicitor, etc.
Office—Merchant's Bank Chambers, NAPANEE.
Money to Loan.
Phones—Office 93, Residence 123.

U. M. WILSON,
Barrister, Solicitor, Notary Public crown Attorney, Clerk of the Peace.
Phones—Office 46, Residence 125
Office—Dundas St., NAPANEE

H. W. SMITH
Graduate of Ontario Veterinary College. B. V. Sc., of Toronto University.
OFFICE—Centre Street.
PHONE 61

Dr. CAMERON WILSON
OFFICE—ROBERT STREET
House lately occupied by Mrs A. F. Holmes.
Telephone—262.

T. M. GALBRAITH
B. A., M. D., C. M.
Cor. Dundas and West Streets
Specialty—Diseases of Children.
Office hours—Until 9 a. m; p. m. till 3 p. m. 7 till 9 p. m,
Telephone—279.

Dr. R. V. McLAUGHLIN, DENTIST
Entrance on John Street.
Over Wallace's Drug Store.
Telephone—10

W. T. BAIRD
ORGANIST AND CHOIR DIRECTOR
of Trinity Methodist Church
Teacher of Piano, Organ and Voice Culture.
A few pupils will be accepted.
Studio—West Street.

ROYAL HOTEL **BARBER SHOP**
HARRY SCOTT, Proprietor.
Everything Neat and Sanitary
Best of Service Guaranteed.
GIVE US A TRIAL

Get a free package of Mentholatum at WALLACE'S.

Power Shortage on Trent System

The shortage of power is entirely due to the lack of sufficient water, the control of which is vested in the Federal authorities. If the water which is stored in the Kawartha Lakes is not drawn on, the only relief will be from rainfalls.

The average monthly amounts of power supplied from the Central Ontario System during the summer of 1920 are considerably less than the amounts supplied in the corresponding months of 1918 and since the end of 1918 a new 5000 horse power unit has been placed in operation at Healy Falls. No power is being obtained from this unit at the present time because the natural flow of the Trent River is obstructed. The total capacity of the generating stations on the Central Ontario System exceeds by a large margin the total demand which it has ever been called upon to supply and a new 10,000 horse power developement is under construction at Ranney Falls.

During the month of September the level of the water in three of the main lakes of the Trent Canal System was raised by holding back part of the natural flow. The amount of the water thus stored would, if it had been permitted to flow, have entirely prevented any power shortage.

The Commissioin is conserving the supply to the utmost of its ability and is distributing the amount of power available in the most equitable manner.

Consumers are Asked

to aid the Commission as far as they can to make the quantity of power available go as far as possible. Do not use current unnecessarily, put away the electric heater, use household appliances only when really needed, turn out lamps when not required, use small lamps instead of large, where you can, restrict the use of electric signs and display lighting ; in the factory do not permit motors to drive idle shafting and belting, stop motors when they are not driving producing machines.

Complete Co-Operation

will go a long way towards reducing the shortage. The Commission wishes to thank all of its customers who have so loyally worked with it in meeting the present emergency and feels confident that every customer will do his part in making the present limited supply available to all.

Hydro-Electric Power Commission of Ontario

YORKSHIRE HUMOR.

Hardy Farmer Is Much Like the Scot.

Like the Scot, the Yorkshireman is distinguished more by his "long head" than by a nimble tongue, says Tit-Bits. His thoughts do not lightly turn to jesting, but he has a keen sense of humor. The wag who pits his wits against him is likely to come off "second best" in the encounter.

Such was the experience of a lawyer of rather shady reputation who was rash enough to cross swords with a burly Yorkshire farmer. "Well, farmer," said the man of law, as he looked quizzically at the former's enormous bulk, "if I'd a pig as fat as you I'd kill him tomorrow." Quick as a flash came the retort: "Well, mister lawyer, if I'd a dog as big a thief as thee I wouldn't wait till to-morrow; I'd hang him to-day."

A South Yorkshire collier was once trespassing on the estate of a well-known nobleman, when he found himself face to face with the owner. "What are you doing here, sir?" demanded his lordship. "Aren't you aware that this is my property and that the public have no right of way over it?" "Oh, it's thy land, is it?" coolly inquired the trespasser. "And how did ta git it?" "It has belonged to my family ever since the first earl got it centuries ago," answered the peer. "And how t' first earl git it?" persisted the other. "He fought for it." "Oh, he did, did he?" said the collier, as he proceeded to take off his coat. "Then I'll fight thee for it!"

An American had been telling a number of rustics in a Yorkshire inn a thrilling story of a fight with a snake which "measured twenty-three yards in length," to which they had listened with open eyes and mouths —all but one man, who when it was ended, calmly proceeded to talk of the prowess of his grandfather, who "stood nearly eleven feet in his stockings." "Hond on a bit!" at last remonstrated one of his comrades. "Tha'd better knock off a foot or two, lad, if tha wants us to believe thee." "Oh, all reet!" was the placid answer. "Let him knock ten yards off his snake, and then I'll see what I can do with my grandfather."

"Why didn't you put my luggage in as I asked you?" angrily demanded a passenger of a porter as his train was moving off. "I did," shouted back the porter; "yer luggage has more sense than yerself. Ye're in t' wrong train."

Equally amusing is the story of the dying gamekeeper, between whom and a village poacher there has been a long-standing and bitter feud. Aware of the feud, the vicar begged the dying man to see his enemy and forgive him, so that he might die at peace with the world. When the poacher arrived at the bedside a pathetic scene was witnessed, the two men clasping hands and shedding tears of penitence and pardon. "I forgive thee, Jack," sobbed the dying gamekeeper in farewell, as the poacher stumbled weeping to the door, "but tha mun remember—if I should happen to get better—this is—off!"

"Well, Mrs. ——," said the doctor to the wife of a patient who had led her a miserable life, "I hope your husband's temperature is not higher to-day." "Well," was the startling answer, "that's just what I was wondering, sir. Ye see, he's been 'ead since noon."

A mistress had a Yorkshire maid-of-all-work who had only one fault—a lack of cleanliness. "Do you know, Mary," the mistress at last summoned up courage to say, "if you would only wash your face every day in hot soapy water it would make you look beautiful?" "Would it now?" was Mary's answer. "I wonder, mum, ye've nivver tried it yerself."

Fewer Novels.

Already the paper shortage is causing London publishers to hang up the novels of many who are not in the front rank, and if things get worse even the best sellers may survive to seek other livelihoods. So London Opinion thinks, we soon may be reading items like these:

October: William Le Queux obliged to accept post in the C. I. D. at Scotland Yard, where he is employed marking with a cross, in maps of the scene of the crime, the spot where the murder was committed.

November: E. P. Oppenheim accepts the post of maitre d'hotel in the grill room of the Hotel Mikan.

December: Sir Conan Doyle practices the tambourine, and contemplates becoming a spiritualistic medium.

Arnold Bennett turns commercial traveler, and pushes Five Towns crockery.

Robert Hichens goes to Rescati's Restaurant, where, in Arab dress, with stained face, he takes charge of the Turkish coffee department.

Gilbert Chesterton accepts offer from Pavlova to join her in Russian dance illustrating "The Dying Gladiator."

When we quote you a price on paint oil, white lead, and turpentine, it means pure pale boiled oil, genuine elephant lead, and chemically pure turpentine. We invite careful inspection.—WALLACE'S, Napanee's Leading Drug Store.

Richmond Farmers' Co-operative Association.

FULL STOCK OF
Flour and Feeds, etc. A car of Salt on hand. We are headquarters for
Cream Separators
Call and see them and get our prices.
600 lb. capacity, $69.50.
800 lb. capacity, $74.50.

Sid. C. S. McKIM, Manager

Woodhouse's celebrated poultry invigorator, animal invigorator, and louse powder, at DANY'S Hardware and Stove Store.

SOLDIER'S MONUMENT, WILTON

The following subscriptions were obtained by N. A. Asselstine, assisted by G. Davison and M. F. Parrott, for the purpose of erecting a monument to the memory of the boys who went to the great war from Wilton and vicinity :

Amey, Damon	$ 3 00
Amey, Ira	2 00
Amey, Will	2 00
Asselstine, N. A.	10 00
Asselstine, Bella	5 00
Asselstine, Oliver	5 00
Asselstine, Gretta	5 00
Ball, Stanley	2 00
Asselstine, Robt. S.	5 00
Babcock, A. W.	7 00
Babcock, Damon	2 00
Babcock, J. W.	5 00
Babcock, Clarence	2 50
Babcock, Josephine	2 00
Babcock, Alberton	1 00
Babcock, Torrence	5 00
Brown, Wm.	1 00
Boulton, John E.	5 00
Boyd, Jas. A.	5 00
Brown, John	1 00
Brown, Levi	2 00
Brown, Fred	5 00
Brown, Arnold	2 00
Brown, Stanley	2 00
Brown, Almon	5 00
Burgess, Malcolm	5 00
Burt, Earl	14 75
Bush, Sidney	10 00
Babcock, Eldridge	2 00
Babcock, Harold	2 00
Carr, John	5 00
Carroll, Hanlon	5 00
Clancy, Thomas	2 00
Clark, Latham	2 50
Close, Archie	5 25
Clark, Ernest	1 00
Clyde, Elmer	5 00
Cole, Fred	2 00
Compton, Andrew	2 50
Compton, Alfred	1 00
Crawford, Mary	2 00
Cummings, James	5 00
Davey, James	5 00
Davison, Cartwright	8 75
Davison, Ira	2 00
Davison, Arthur	2 00
Davy, Anson	2 00
Emberly, George	6 25
Forsyth, Wm.	6 00
Frink, Geo. B.	2 00
Frink, Wm.	5 00
Hannah, Geo.	1 00
Hazlett, Thos.	5 00
Hogle, S. G.	5 00
Huff, Jas.	5 00
Huff, Clinton	2 00
Huff, Wm.	2 00
Hymers, John	2 00
Jaquith, Mrs. Dr.	5 58
Jackson, Sydney	1 00
Kennedy, Daniel	1 00
Lapum, Robt.	2 50
Langstaff, Gladys	50
Lapum, Wm.	5 00
Latimer, Rev. H. J.	6 50
Leaman, Sanford	1 25
Lee, Byard	1 00
Lennon, Kenneth	1 00
Lewis, Jas.	5 00
Longmore, Robt.	5 00
Lucas, Earl	2 00
Martin, Stuart	2 00
Martin, Ross	2 00
Martin, Kenneth	2 00
Miller, J. E.	5 00
Miller, Robt.	5 00
Mills, Harvey	7 50
Miller, Mary	5 00
Mills, Wm. H.	5 00
Mills, Minnie C.	5 00
Mills, Bernard B.	6 00
Mills, Lillie	5 00
Mills, Freemont	3 50
McArthur, Aylmer	1 00
McDonald, John	5 00
McPherson, Albert	2 00
McGaughey, Jas.	5 00
McDonald, Maxwell	1 00
Newman, Joseph	2 50
O'Neill, Nelson	5 00
Parks, Ross	3 00
Parrott, Milton	13 75
Parrott, Ida	5 00
Perry, A. Earl	5 00
Perry, L. H.	50
Perry, Chas. W.	1 00
Peters, Ross	6 25
Peters, A. B.	5 00
Peters, Rodney	2 00
Peters, Marsh	1 00
Peters, Dorval	2 00
Peters, Dorval B.	3 00
Peters, Stanley	1 00
Peters, John G.	5 00
Parsons, Rev. W.	1 00
Pringle, Wilkie	3 00
Redden, Sperry	5 00
Redden, Baxter	5 00
Robertson, Herb.	2 00
Reid, Albert	1 00
Robeson, Harry	1 00
Ryckman, H.	1 00
Sager, A. N.	1 00
Sager, Eber	5 00
Scouten, Harry	5 00
Sharp, Fred	5 00
Sharp, Wm.	1 00
Simmons, Nicholas	1 00
Simmons, Guy	5 00
Simmons, Forrest	5 00
Simmons, Archie	5 00
Sharpe, Ernest	1 00
Shibley, Percy	2 00
Shibley, Mrs. B. B.	5 00
Smith, Jas.	5 00
Shewell, Alfred	5 00
Smith, Darius	5 00
Snider, W. G.	5 00
Snider, Emery	5 00
Snider, Orlo	2 00
Snider, Ernest	5 00
Simmons, Stewart	5 00
Snider, Byron	5 00
Scouten, A. H.	5 00
Snider, Jas.	5 00
Snider, Rupert	2 50
Stewart, Wm.	5 00
Storms, K. N.	5 00
Storms, S. C.	6 50
Stover, Chas.	5 00
Snider, Enoch	1 00
Stewart, John	1 00
Timmerman, Harry	1 00
Valentine, Kenneth	1 00
Walker, Clark	5 00
Walker, Thomas	8 75
Ward, Mrs. F.	2 00
Womp, Gladys	2 00
Wright, Ernest	5 00
Woodcock, Thos.	3 00
York, Thos.	

RECEIPTS

Subscriptions	$ 578 08
Royal Bank, Odessa, int	10 57
Victory Bond, interest	2 75
Total	$ 591 40

EXPENDITURE

McCallum Granite Co., Kingston, 2 granite blocks and engraving	$ 400 00
1 additional name	5 00
Victory Bond	50 00
Foundation	128 40
Printing, postage, phoning, etc	8 00
Total	$ 591 40

(Signed) N. A. ASSELSTINE, Treas.
GUY SIMMONS, Auditor.

"Do your duty" when a canvasser calls for your contribution for Sailors' Widows and Orphans Fund. If one does not call go to one of the sub-treasurers and "do your duty."

Wilson's - Shoe Store

Specials for Thanksgiving

Save 25 per cent. on High Grade Shoes

We are placing on Sale for Thanksgiving the following values in High Grade Footwear. Regular up to $12.00 Lines.

LADIES' Brogue Oxfords in Gun Metal and Brown Calf Leather. ON SALE at..... **$9.00**

LADIES' Light Weight Oxfords in Vici Kid and Brown Calf Leathers ON SALE at..... **$9.00**

LADIES' Patent Kid Pumps, very dressy for evening wear. ON SALE at..... **$9.00**

LADIES' Vici Kid and Gun Metal Laced Boots ON SALE at..... **$9.00**

See Windows for Styles and Prices.

JAS. A. WILSON,
Phone 116. The Reliable Shoe Store.

Trafalgar Eve

—at—

WONDERLAND

Under the Auspices of
The Navy League of Canada

Moving Pictures

"Surrender of the German Fleet at Scapa Flow to John Bull"
and
"Canada's Prosperity,"

in addition to the regular Wednesday Evening Show.

No Extra Charge.

Wednesday, October 20

Lecture by Capt. Rev. S. Boal, R. N.
Address by Brig. Gen. Ross, of Kingston.

Get your seat early and avoid the rush.

PHOTOS **Amateurs Attention** Picture Framing

Have your FILMS DEVELOPED and PRINTED by a Practical Photographer, at

THE COOKE STUDIO
Next to Napanee Post Office.

ENLARGING COPYING

How About that Kitchen Cabinet?

You need not be afraid of the price as we have Cabinets to fit every pocket. Our $37.50 Cabinet is one that we are proud to show. It has many of the modern conveniences found on the more expensive Cabinets. It is made of ash with a golden finish. The sugar container is made of metal with faucet below. There are also eight glass tea, coffee and spice containers. Both the top and bottom sections of this Cabinet are found most complete and serviceable, and it is the best value on the market—$37.50.

Also several other styles of Cabinets in stock at $37.50 to $100.00.

Get the Kiddie a Kiddie Car

We have a large stock of Kiddie Cars on hand which must be sold, and during the next few weeks they are going out at very near the manufacturers price. These cars are extremely well built and will stand to rough knock-about wear they are sure to get at the hands of the children. You can save money by getting one now and keeping it until Xmas.

We have always a well assorted stock of Dining Room Furniture on hand at the right prices.

We pay the freight to your nearest station.

"HIS MASTER'S VOICE"
Victrolas and Victor Records

Get some of these new Records, "Silver Water," and "The Japanese Sandman" ; "Jean" and "The Moan" ; "Hiawatha's Melody of Love" and "Avalon" ; "Just Like a Gypsy" and "Wild Flower" ; "Hold Me" and "Frogs Legs."

10 inch double sided Records $1.00.

You can't go wrong buying a VICTOR RECORD.

GIBBARD RETAIL STORE
THE HOME OF GOOD FURNITURE
Dundas Street, East

The Thirteenth Commandment

By RUPERT HUGHES

Copyright by Harper & Brothers

"I was going to begin economy by cutting out the taxi business, but I couldn't carry a Cleopatra like you in the subway. You look like all the money in the world. And you're worth it." In the taxicab he crushed her to him again in a dismal ecstasy and sighed gayly: "You're too grand for me, honey. I'm busted higher than a kite. You didn't bring home any change, of course."

"I did better than that," she beamed, and, being married to him, made no bones about bending and disclosing one entire silk stocking most elegantly repleted. It was transparent, translucent, indeed, like gossamer over marble, and of a sapling symmetry except for one unsightly knob which she deftly removed and placed in the hand of Bayard.

He did not need to glance at his palm to tell a.w. it was full of banknotes.

"What's all this?" he said.

And she, prim and proper again, chortled. "That's the money you telegraphed me to pay my bills with."

"But—"

"This is no time to pay bills."

"You're a genius," he said.

And she was, in her way.

When they were at home again he told her of his ruinous speculations. She did not reproach him. She was gambler enough to thrill at the high chance, and sportswoman enough not to blame him for losing his stakes.

"Don't you worry!" she said, from his lap, as from a dais. "We'll be rich yet. You mustn't imagine anything else. There's everything in thinking a thing is going to happen. I'm too sensitive to be a Christian Scientist about pain, but I am one about good luck. You must just drum yourself that you're going to come out all right and you will.

"And we must keep up appearances so that other people will believe in us. It's the only way, too, to keep your credit good. I learned that at Newport. People who are people up there never pay their bills. That's why they get trusted everywhere, and have plenty of cash. Their creditors don't dare insult 'em or sue 'em. The only people who get sued are the poor little dubs that pay cash most of the time and then ask to be trusted when they're hard up.

Bayard had rebuked Leila for spending money on clothes and on amusements. But she had had the fun; she still had the clothes; and where were the fruits of the years of self-denial? Where were his hoarded earnings? His few bonds were irredeemably in pawn. And on the roads of Belgium and East Prussia myriads of wretches who had kept thrift and builded them houses were staggering along in hungry penury, fugitive from shattered homes and wondering about the next day's bread.

CHAPTER XV.

Bayard tried Leila's recipe for a time, but there were expenses that he could not charge, and even the wad of money she had smuggled out of Newport did not last long. Other people were no more willing to pay bills than he. Moneys that were owed to him he could not collect. He could not respond to the multitudinous appeals for charity. This was a real shame in times of such frantic needs. He could not do any of the honorable, pleasant things that one can do with money. He had to do many of the dishonorable, loathsome things one without money must do.

In his desperation Bayard's thoughts reverted to his original rescuer, his father. He never appealed to the old man in vain. Bayard had often promised himself the delight of sending home a big check as a subtraction from his venerable debt. But it was a promise easy to defer, in the face of all the other temptations and opportunities. His father never pressed him, never expected a return of the money he had been investing in the boy. For a child is a piece of furniture bought on the instalment plan to go into somebody's else house as soon as it is paid for.

Bayard put off the appeal to his father as long as he dared, but at last sat down to the hateful letter.

He hated to trouble his poor old dad at such a time (he wrote with gruff), but his very life depended on raising some immediate money. He was young and husky and he would be on his feet in a jiffy. He would pay back every cent in a short while, even if he had to borrow it of some one else. Anyway, in a few weeks the panicky conditions would be over and business would return to the normal. He knew, he wrote, that "Old Reliable Kip" could perform his miracle and get blood from some of those Cleveland turnips.

He was so sure of his father that he ended his letter with an advance payment of thanks. This was the first payment he had made in advance for a long time.

He sealed the letter, put a special delivery stamp on it, and took it to the branch post office so that it would reach Cleveland without fail the next morning.

When he got back to the house there was a telegram from home.

"Leaving beaver due tomorrow a.m. don't meet me but be home must see you important mamma well love.

"FATHER."

The next morning Bayard rose betimes to meet his father at the train. And Daphne went to the Grand Central station with him. She ran to her father and flung her arms about him, and Bayard hugged him and carried his suitcase for him. It was no time to be tipping a porter. Nor to be making use of taxicabs with the jitney subway at hand. Bayard lugged his father's suitcase along Fifty-third street. The hall boy, who had not been tipped for some days, observed a strict neutrality. He was feeling the pinch, too.

When breakfast was ended Wesley noted that Leila herself carried the dishes away, with Daphne's help. When the table was clear she closed the door on the two men and said:

"We'll leave you two alone to talk business."

The two men regarded each other askance, as uneasily as two wrestlers

She Ran to Her Father and Flung Her Arms About Him.

circling for a hold. Wesley was the first to speak. He said:

"Well, my boy?"

"I wrote you a long letter last night, dad," Bayard said.

"You did? What about?"

Bayard had guessed the situation; he saw the cruel joke of it. He thought he could dull the edge with mockery. He snickered, rather cravenly:

"I wrote to ask you to lend me some money. I guess I wasted the postage."

"And I guess I wasted the fare over here. I thought I ought'n have taken a berth in the sleeper, but your mother insisted—said I'd not been feelin' any too well."

Bayard laughed outright—a laugh wet with vinegar tears.

Wesley sank into a chair with the little whimper of a sick old man.

Bayard went to his father and put his arm about him and regretted his Wall street disaster with a ferocious remorse. He could not speak, and there was a long dumbness before Wesley sighed:

"I guess we got to lose the home, then."

That "then" was a history in a word.

Bayard bent his head in shamé at his helplessness. As usual, it was Wesley who found a shabby comfort in the situation—found it for his son.

"Don't you think anything more about it, my boy. I'm kind of relieved." He giggled with a pitiful senility. "I been so ashamed at traipsin' over here to bother you instead of rushin' over to help you like I ought to—being your father—that I'm kind of glad you can't help me. I got no right to add to your troubles. I'm supposed to take care of you."

Bayard kept groaning:

"To lose your home! To think of you losing your home! And me standing by!"

"Why, it's nothing, Bayard. After all, we're not in Belgium. We've got friends. And relations. There's no danger of anything happening to us." Daphne and Leila overheard this conversation while listening in the hall.

Daphne clung to Leila and buried her face in Leila's bosom to smother her frenzied grief. Leila, mopping Daphne's cheek with her own handkerchief, caught the glint of a diamond on her finger. It glistened like a great, immortal tear.

It inspired her with a new hope. She had often consoled herself with the thought of her jewels as a final refuge, but she had put off the evil day. Now she felt that the time had come. She threw open the door and spoke into the gloom with a voice of seraphic beauty:

"I couldn't help hearing what you were saying. You needn't be downhearted, though, for I've just thought of a way to help daddy out." He was "daddy" to her also.

Bayard and Wesley turned and stared at her in amazement. She went on in a kind of ecstasy.

"My rings!" she cried. "Don't you see? My diamonds and rubies! And I've got a necklace or two, and some chains and brooches. They're worth a lot of money. And you're welcome to 'em, daddy."

The men were confused with too many emotions to know what to feel, much less what to say. Leila's mission was so divinely meant that it was sacrilege to receive it with reluctance. And yet for Wesley to let this new daughter-in-law pawn her trinkets for him was post-graduate humiliation.

The end of it was that Bayard demanded the melancholy privilege of visiting the pawnshop himself. Leila made a heap of her adornments. Last of all she took from her neck the little plaque he had given her with its stardust of diamonds frosting a platinum filigree.

He kissed her mournfully and hurried away to the pawnshop. He skulked in and out like a burglar, and he brought away a pack of tickets and a lump of money. The pawnbroker apologized for lending him less than half the value of the gems; so many people were looking to the pawnbroker for salvation, he said, that he could not find cash enough for all. Times were hard indeed when the pawnbrokers were overworked.

Bayard went home and surrendered to Leila her funds. She passed them over to her father-in-law. Poor Wesley peeled off the minimum that would serve as a sop to his creditors and said he would take the afternoon train home.

CHAPTER XVI.

Daphne had watched Leila's little scene with as much confusion as the other two Kips. She felt a normal amount of jealousy, of course, as woman to woman, but no more than a healthy amount, for she liked Leila and she was grateful to Leila for being able to rescue her father and for being willing to. It was a fine thing for Leila to strip herself of her last splendor to help an old father-in-law pay the interest on a mortgage on a house in another town. Daphne gave Leila full meed of applause for that.

What embittered Daphne was that it had to be Leila and not herself that saved the day. That Leila had had to do the deed by spending things she had not paid for herself—ornaments, gewgaws, gifts.

Leila had collected from life perhaps three thousand dollars' worth of jewels and Daphne had collected a fifty-dollar check, framed—and that check was in lieu of work. As soon as she remembered that check she ran up to her room and took it down from the wall, ripped off the back of the frame and removed the check from the mat.

She studied it and thought, "The first money and the last." Then a vigor and determination clenched all her muscles in a kind of lockjaw. She came out of the spasm in a tremor of hysterical faith. She spoke her thought aloud in a fury: "It shn't be the last, it shn't, it shn't, by golly!" The feebleness of the expletive disgusted her. She tried to be powerful by way of powerful language. Before she knew it she ripped out a resounding oath that would have pleased good Queen Bess. "By G—, I'll pay my way! —honestly! like a man!"

All her powder exploded in that one detonation.

She fell over into a chair in horror. The blasphemy seemed to rattle about the little room. It terrified her. Mrs. Chivvis ran down the hall, carrying her everlasting sewing, and tapped on the door and asked:

"Did you call me, my dear? Are you ill?"

"No, thank you. I'm all right. I thought he could dull the edge with mockery. He snickered, rather cravenly:

"I wrote to ask you to lend me some money. I guess I wasted the postage."

"And I guess I wasted the fare over here. I thought I ought'n have taken a berth in the sleeper, but your mother insisted—said I'd not been feelin' any too well."

Bayard laughed outright—a laugh wet with vinegar tears.

Wesley sank into a chair with the little whimper of a sick old man.

Bayard went to his father and put his arm about him and regretted his Wall street disaster with a ferocious remorse. He could not speak, and there was a long dumbness before Wesley sighed:

"I guess we got to lose the home, then."

That "then" was a history in a word.

Bayard bent his head in shamé at his helplessness. As usual, it was Wesley who found a shabby comfort in the situation—found it for his son.

"Don't you think anything more about it, my boy. I'm kind of relieved." He giggled with a pitiful senility. "I been so ashamed at traipsin' over here to bother you instead of rushin' over to help you like I ought to—being your father—that I'm kind of glad you can't help me. I got no right to add to your troubles. I'm supposed to take care of you."

Bayard kept groaning:

"To lose your home! To think of you losing your home! And me standing by!"

"Why, it's nothing, Bayard. After all, we're not in Belgium. We've got friends. And relations. There's no danger of anything happening to us." Daphne and Leila overheard this conversation while listening in the hall.

Daphne clung to Leila and buried

From Cherry-Blossom Land

The Japanese Give Good Example

It is a proverb of Cherry Blossom Land that beauty of face and figure depend on womanly health.

What is it that makes our Canadian women often pale, sallow-faced, with dark circles under the eyes, and very often old at forty-five when they should be in their prime?

Women suffer in girlhood from backache, spine-ache and headaches, followed by irregularities and as a result diseases of the womanly organs are more common than any one but a physician in active practice could suppose.

ONTARIO WOMEN TESTIFY

Chatham, Ont.:—"Dr. Pierce's medicines have been used in my family at home especially by my father and mother ever since I can remember. They always proved very satisfactory. Through overwork I at one time became all run-down in health, was on the verge of a complete nervous break-down. I went on ailing for about two years, during which time I suffered terribly. I took Dr. Pierce's Favorite Prescription and it soon built me up in good health and cured me of the nervous condition. I consider it an excellent medicine for the ailments of women."—MRS. CHAS. TITUS, Jr., 28 Duke St.

WELCOME RELIEF FROM ECZEMA

Complete Treatment That Gives Gratifying Results

WARING, ONT.

"I had an attack of *Weeping Eczema* so bad that my clothes would be wet through at times.

For four months, I suffered terribly, I could get no relief *until I tried "Fruit-a-tives" and "Sootha-Salva"*.

Altogether, I have used three boxes of "Sootha-Salva" and two of "Fruit-a-tives", and am entirely well."

G. W. HALL.

Both these favorite remedies are sold by dealers at 50c. a box, 6 for $2.50, or sent on receipt of price by Fruit-a-tives Limited, Ottawa.

"Fruit-a-tives" is also put up in a trial size which sells for 25c.

"I'd Give a Thousand Dollars for One Photograph of My Father."

check at the grocer's much to the relief of Reben's bookkeeper, whose books had been held up by the missing check.

Daphne asked for the privilege of taking her father to the train, and Bayard was so busy figuring where to put the cash he had on hand that he consented to stop at home.

They went first to the gallery of a photographer whose show-case had displayed some strong and veracious portraits of men. The photographer's prices staggered Daphne and she protested, but he answered dolefully:

"I'd give a thousand dollars for one photograph of my father."

That settled it.

After the sitting Daphne and her father proceeded to the station. She stopped at the gate because she had neither a ticket for the train nor a platform pass from the station master.

She watched him dwindling down the long platform. He was a mere manikin when he reached his place and waved to her before he vanished through the magic door of the train.

She waved to him with her handkerchief, and when he was gone she buried her eyes in it. Her partings with her father had marked epochs in her life. She wondered what destiny would do to her between now and the next one. She felt forlorn, afraid for his life on the train, afraid for her soul in the perils before it, and so sorry for him and for herself that she could not help boo-hooing a little.

Destiny did not keep her waiting, for while she was strangling her sobs as best she could she heard a voice over her shoulder. It said:

"Aha, gel, at last I have you in me power."

"Mr. Duane!" she gasped, as she turned to meet his smile with another. "And where have you been all this long while?"

"A lot you've cared," he growled. "Did you ever telephone me as you promised you would? No! Were you always out when I telephoned? Yes! Did you let me call on you? You did not! When at last it penetrated my thick hide that you were actually giving me a hint that you didn't want me round and that you had thrown me overboard, neck and crop, I grew very proud. I refused to call on you again."

"I'm awfully sor-ry," she said, and her voice broke.

"Sorry" was a dangerous word for her at that moment, and her sobs were beginning again, when he made a vigorous effort to talk them down.

The crowds in the station were too well preoccupied with their own errands to notice a girl crying, and to the gateman farewell tears were no luxury.

Duane tried the best he could to help her. He was saying: "And now I suppose I've got to miss my train and my golf and all that while I take you home in a taxi. You're far too pretty to be running around loose in a mob like this."

She shook her head. "You mustn't miss your train, Mr. Duane, or your golf. I'm used to going about alone, and I've got to get useder to it. I'm going home in the subway. Good-by and thank you."

She put out her hand formally, and he took it. It was like a soft, sunwarmed flower in his palm, and he clung to it. Its warmth seemed to reach through his blood to his heart and to make it ache.

"I must go. You can't put me off again!" he said. "I will take you home!" He turned to call a redcap standing in solemn patience beside two traveling bags and a bristling golf bag. "Porter, take my things to the parcel room and bring me the check."

"No," said Daphne, hastily. "I mustn't! You mustn't! Really! I mean it! Good-by!"

She walked away so rapidly that he could not follow her without unseemly haste. She heard him call, sharply: "Porter, never mind the parcel room. Come along to the train."

Her success in escaping him was so complete that she rather regretted it. When she reached the apartment she found Leila almost prostrated from the effects of her altruism and from the fact that Bayard was in one of his tantrums.

A special delivery letter had just come from Dutlih's shop. It said that Mr. Dutlih was arriving from Paris with his winter models, and since he would have to pay a large sum at the customs house it was regrettably necessary to beg Mr. Kip to send by return mail a check for the inclosed bill, which was long past due.

And now the briefly adjourned laws of finance were reassembled. Leila's short visit was over; her extravagance had again found her out and demanded punishment. The gown she had bought, and was asked to pay for, had been worn shabby, danced to shreds in Newport. But the bill was as bright as ever.

Bayard was so fagged with his weeks of discouragement that he was as irascible as a veteran of the gout whose toe has been stepped on, when Daphne walked in he was denouncing Leila in excellent form. He used Daphne as a further club.

"My poor sister sent back the gown she bought! But you—you bought more!"

Daphne realized how much this would endear her to Leila and she took immediate flight. She found the Chivvises in a state of tension. Mr. Chivvis was not usually home before half-past six. Daphne felt an omen in the way they looked at her when they acknowledged her entrance.

She went to her room in a state of foreboding misery. She had not paid her board for several weeks. She had not mentioned the fact to Mrs. Chivvis, nor Mrs. Chivvis to her, though the nonpayment of a board bill is one of the self-evident truths that landladies unanly discuss with freedom.

A few minutes later Mrs. Chivvis tapped on the door, her thimble making a sharp clack. She brought her sewing with her and sewed as she said: "May I sit down a moment? Thank you." She kept her eyes on the seam while she talked.

"Well, Kip, time was has reached us also at last. My husband lost his position today."

"Yes? Oh, how horrible!" Daphne gasped, with double sincerity.

"Yes, was his chief unexpectedly by an involuntary petition in bankruptcy. His salary was not paid last week nor this, and—well——we don't want to inconvenience you, but——"

"I understand," said Daphne. "I'll give you what I can."

She took her poor little wealth from her handbag. She had paid ten of the fifty to the photographer as a deposit. She gave Mrs. Chivvis twenty-five dollars, and gave her a check for ten.

Mrs. Chivvis was very grateful and went down the hall, smiling a little over her seam.

Clay called that evening. He was exhausted with a day of tramping the town, looking for work. He was too weary to talk and he fell asleep twice during one of Mr. Chivvis' commentaries on the probable effects of the imminent capture of Paris by the irresistible Germans. The French government had already moved to Bordeaux and—But Clay had read it all in a dozen different newspapers, and he passed away.

Daphne was restless. Mr. Chivvis was on her nerves. Clay was not pretty, asleep, sitting with his jaw dropped and his hands hanging down, palms forward, like an ape's. She was enjoying neither of the woes of marriage without its privileges.

The Chivvises began to yawn, and Mrs. Chivvis finally bade the startled Clay "Good evening." She had been brought up to believe that it was indelicate for a woman to bid a man "Good-night."

Clay, left alone with Daphne, attempted a drowsy caress, but she felt insulted and she snapped at him:

"If you're only waking in your sleep you'd better walk yourself out of here and go to bed."

His apology was incoherent and she was indignantly curt with him at the door. She went to her room and sat at the window, staring down at the dark swarm of watchers before the bulletin boards.

She had told her brother that she did not have to starve or sin, because she had a father, a brother, a lover to protect her from want. And now her father and her brother and her lover were all in dire predicament, staggering blindly in a fog of debt.

Suppose her father's train ran off the track or into another train. A spread rail, a block signal overlooked, a switch left unlocked, might bring doom upon his train as on so many others. She shivered at the horror of her father's loss. She shivered again at the thought of what it would mean to her.

Suppose the Chivvises turned her out. Why should they feed her for nothing when their own future was endangered?

What could Bayard do for her? or Clay? There was Mr. Duane, of course; but she could not take his money without paying him. And in what coin could she pay him? She trembled, and the breeze turned glacial.

The next morning was another day of the same shoddy pattern. She rose unrefreshed with only her fears renewed. She borrowed the Chivvises newspaper and, skipping the horrid advertisements of foreign barbarity and American dismay, turned to the last pages. The "Situations Wanted" columns were eloquently numerous and the "Help Wanted—Female" columns were few; still, she made a list of such places as there were. She wrote letters to all sorts of people who gave newspaper letter-box addresses, and she went out to call on all sorts of people who gave their street numbers.

The letters she wrote were not answered at all. She lost her postage as she had lost her car fares. It seemed as if the end of the world, or at least the breakup of its civilization, had arrived without warning and without refuge.

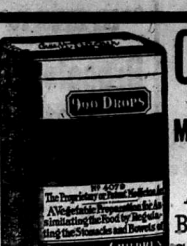

CASTORIA

For Infants and Children.

Mothers Know That Genuine Castoria Always Bears the Signature of Chas. H. Fletcher. In Use For Over Thirty Years

CASTORIA

THE CENTAUR COMPANY, NEW YORK CITY.

Exact Copy of Wrapper.

CHAPTER XVII.

Daphne had not told Mrs. Chivvis of her financial plight, nor of her father's, nor her brother's. She had simply let the days of payment go past one by one. She saw a chillier glitter in Mrs. Chivvis' eye and there was a constant restraint upon the conversation for many days.

Mr. Chivvis was at home most of the time now, sitting about in his old clothes to save the others. He and his wife naturally talked of Daphne. Sometimes she overheard their undertones. Each seemed to urge the other to the attack. Finally, one evening Mrs. Chivvis made so bold as to call on Daphne in her room, and to say, after much improvising:

"I dislike to speak of it, Miss Kip, but—well—er—you see—the fact is—if you—The grocer is sending a bill in the morning for his last week's bill, and—if it's not inconvenient—"

Daphne felt sick with shame, but she had to confess, "I can't tell you how sorry I am, but I haven't any."

"Really? That's too bad!" Mrs. Chivvis said. She was hardly sorrier for herself than for Daphne. She tried to brighten them both with hope. "But you expect—no doubt you expect soon to—"

"I've been looking for—for some work to do, but there doesn't seem to be any."

"Oh, I see!" said Mrs. Chivvis, confirmed in her suspicions and reduced to silence. Daphne went on, after swallowing several cobblestones:

"But, of course, I've no right to be eating your food and staying on here as a guest. And I suppose I'd better give up my room, so that you can take in somebody who can pay."

Mrs. Chivvis was close, but she was not up to an eviction, and she gasped. "Oh, really—I hardly think—I shouldn't like—"

Her hard voice crackled like an icicle snapping off the eaves in a spring sun; and before either of them quite understood it the hard eyes of both thawed; tears streamed, and they were in each other's arms.

Daphne was the better weeper of the two. Poor Mrs. Chivvis could not be really lavish even with tears; but she did very well, for her.

Immediately they felt years better acquainted—old friends all of a sudden. They were laughing foolishly when an apologetic knock on the open door introduced Mr. Chevvis, who would no more have crossed the sill than he would have broken into the temple of Vesta. His name was Chivvis, not Chedius.

The surprised eyes of Daphne threw him into confusion, but he said: "I've been thinking, Miss Kip, that if you really want to work and aren't too particular what it—maybe I could get you a place at my old office, with the publishing house. They turned me off, but the receivers are trying to keep the business going. Not much pay, but something's always better'n nothing."

"Anything is better than nothing," said Daphne, "and it might be a beginning."

(To be Continued)

LUMBER

Cedar Posts, Shingles and Lath.

Clear Fir Ceiling and Flooring.

STAIRWORK and Interior Trim.

ROBERT LIGHT, Richard Street.

Telephone 53. Napanee, Ont.

IF IT'S AN

"EMPIRE" TYPEWRITER

Then you know it's

MADE IN CANADA

Ask

E. J. POLLARD

About this Canadian Product

No. 1 $65.00 Terms if you wish No. 2 $85.00

Toronto Office: 72 Queen St., West, Toronto, Ont.

GET IT AT WALLACE'S

Your Railways and the Cost of Living

BEFORE the Privy Council at Ottawa protest against the new railway rates has been made on the ground that the giving of the new rates would raise the cost of living by a percentage nany times higher than the percentage actually charged by the Canadian railways.

It was pointed out that the numerous middlemen who act as the distributors of goods would each add his percentage of profit to the freight rate, so that, although the railways might receive, say, only 40 cents additional freight charge on a shipment, the public would be forced by the distributing middlemen to pay many times that amount-

The managements of the various Canadian Railways desire, through this, their Association, to draw the attention of newspaper readers to the highly significant fact that the recent increase in United States railway rates—an increase similar to the increase in Canada—HAS ACTUALLY BEEN FOLLOWED BY A DECREASE IN THE COST OF LIVING IN THAT COUNTRY.

FURTHERMORE

A great Canadian manufacturer recently made public—without any solicitation and without the previous knowledge of the railway managements—figures which proved that the retail selling price of a yard of plain white cloth in Winnipeg, after being hauled from Montreal to Toronto, and Toronto to Winnipeg, would be increased only half a cent, EVEN AFTER THE WHOLESALER HAD ADDED 20 P. C. PROFIT TO THE NEW FREIGHT RATE AND THE RETAILER ANOTHER 50 P. C.

He showed that these distrsbutors, whether rightly or wrongly, added 15 cents to his mill price of 16 cents per yard.

Yet the railways carried the raw cotton for this yard of goods from Texas to Montreal, and the finished goods from the mill to Toronto, and Toronto to Winnipeg, for one and one half cents.

One and one half cents as against 15 cents.

We venture to believe that, whatever the explanation or justification may be, the same serious additions to cost by the distributing trades will be found in relation to almost every article of common household use.

This is not to attack distributors. They may themselves be victims of a bad system or of an overcrowded trade. But it is to point out that if they add whatever percentages they, as a trade, find convenient, ON TOP of the freight rates, the railways cannot help either themselves or the public. The oppressive results of these practices should not be charged against the railway managements, nor cited as reasons for holding freight rates down—merely because railway rates CAN be held down—while other prices soar as the various trades find necessary

RAILWAY charges always must be a serious item in determining cost of production. But the mrnagement of your railways urge upon your attention this fact: That antiquated, overloaded and wasteful systems of distributing goods are much more properly a subject for public anxiety

Canada cannot prosper without prosperous railways. Canadian railways cannot prosper unless Canada prospers.

In all sincerity let us suggest that the people of Canada beware of those who would restrict and even strangle the railways SIMPLY BECAUSE CONTROL EXISTS THERE—AND IS NOT SO CONVENIENT IN OTHER DEPARTMENTS OF COMMERCIAL ACTIVITY.

The Railway Association of Canada

263 St. James Street, Montreal, P. Q.

BIG CLEARING SALE OF SUMMER SHOES

60 pair Women's White Pumps and Oxfords, reg. $3.00 Sale Price..... 1.95

30 pair Women's White Canvas Boots, reg. $4.00..... Sale Price..... 2.95

30 Pair Child's White Pumps. Sale Price..... 1.00

30 pair Misses' White, sizes 11 to 2. Sale price 1.45

80 pair Women's Patent and Kid Pumps. Sale Price 2.95

WEISS BROS,
Two Stores
NAPANEE, & TRENTON

THE WEDDING GIFT!

You will be called upon to purchase a wedding gift. You will be anxious to have your selection show good taste, and have quality to stand the test for years of wear.

These points we always study in purchasing our stock. During this month we have placed in stock fine selections of

Cut Glass, Silverware, and China

suitable articles for the numerous weddings.

Call and see our stock. You will have no trouble to make a selection.

The old reliable Napanee Jewellery Store
Established 30 years.

F. W. Smith & Bro.
Wedding Rings.
Licenses.
Engagement Rings.

Public Notice!

The undersigned wishes to announce that he has taken over the Boot and Shoe Repairing Business of J. Wilkins, and is prepared to do your work on short notice. Patching and Rubber Heels put on in five minutes

While You Wait

All work done in 24 hours or less. We have every facility for any kind of work you require and a guarantee goes with every job.

Boots made to your measure, at reasonable prices.

The While You Wait Shoe Repairing Co.
Opposite Royal Hotel
T. W. WALKER, Manager.

Callouses or Pain There are signs of a weakened transverse arch. One or more of the little bones across the ball of the foot are displaced, causing pain and callous on pressure. The sole of the foot burns; great and little toe joints enlarge and a cramplike pain known as Morton's Toe develops.

This condition, as well as corns, bunions, broken down arches, weak ankles and all forms of foot trouble is quickly relieved and the cause permanently corrected by the use of

Dr Scholl's Foot Comfort Appliances

It does not matter what your foot troubles are, how long you have sought relief or how many times you have failed, you will find comfort and correction in the Dr. Scholl line of Foot Comfort Appliances and Remedies.

Consult Our Foot Specialist

He is a Graduate Practipedist—a man who knows all about foot troubles and how to make foot ease easy and comfortable. Examination and advice free. See us today.

The Haines Shoe Houses

NEW LOCATION

F. S. SCOTT'S BARBER SHOP

is now located on John Street, and we assure you of courteous attention.

SHOE - SHINE - PARLOR
with special accommodation for ladies.

CIGARS, CIGARETTES, PIPES, TOBACCOS.

We do Amateur Photographic Work. Films may be left at shop, or F. S. Scott's residence.

The government estimates that losses from rats and mice run into millions of dollars yearly. Use Elkay's Rat Paste and help reduce the waste. It destroys, leaving no odor. In Napanee, only at WALLACE'S.

Pure boiled and linseed oil and genuine white lead at lowest prices at WILSON'S Hardware.

Aladdin Lamps, mantles, chimneys, and burners, for sale at WALLACE'S, agents for Napanee for Aladdin supplies.

The choir of Grace church was delightfully entertained by Mr. and Mrs. B. M. Black on Thursday evening, Sept. 30th.

The Ladies' Aid Society of Trinity church are preparing to hold their annual Bazaar during the second week of December. Particulars later.

The Church Woman's Guild of St. Mary Magdalene Church intend holding their annual Bazaar on Friday, December 3rd. Fuller particulars later.

Dumping anything but ashes or earth on the property at the foot of Front street, by the river, is strictly prohibited, and anyone doing so will be prosecuted.

THE TOWN COUNCIL.

The I.O.D.E. are giving a dance in the armouries on Friday evening, Oct. 18th. Kindly accept this as an invitation. Dancing at 8.30 sharp. Gentlemen, $1.10; ladies, 55c. Proceeds in aid of Navy League.

A business meeting of the Napanee Musical and Literary Club will be held in the board room of the Public Library, on Tuesday, the 19th inst., at four p.m., for the transaction of important business. All members are requested to attend.

John Meagher, a prominent and life-long resident of Tyendinaga, passed away in the House of Providence, Kingston, on Sunday, where he had been under treatment for some time. The deceased was born in Ireland and came to this country many years ago.

Lovest thou Me? John 21-16; Blessed be the Lord God of Israel, for He hath visited and redeemed His people, Luke 1-68; Who gave himself for our sins, that He might deliver us from the present evil World, according to the will of God, our Father, Gal. 1-4.

A BIBLE LOVER.

Sunday, 24th inst., is to be observed as Anniversary in Grace church. The Pulpit Supply Committee has secured Rev. A. L. Brown, of Tweed, to preach the sermons. The Music Committee has secured the services of the Picton quartette. The Finance Committee will make a canvas to secure $1000 as a Thank Offering.

Miss Thistlewaite, an aged maiden lady of Camden East passed away Saturday after a few days illness with pneumonia. She leaves to mourn her loss three sisters and one brother, Mrs. Ellen Lucas, who lives with Mrs. J. W. Ainsley, Kingston; Miss Maggie Thistlewaite and brother William, who lives in Enterprise.

The death took place on October 2nd of Thos. Begg, an aged and respected resident of Amherst Island, aged eighty-four years. He had been a resident of the island for sixty-six years. The funeral took place from his son's residence, and was largely attended. He leaves a widow, five daughters and four sons: Mrs. Magee, of Cardinal; Mrs. Graham, Oxford station; Mrs. Chickelona, Sault Ste. Marie; Mrs. Jas. R. Wiskin, and Mrs. R. Galloway, Kingston; Thos. Begg, Cardinal; Hugh, of Collins Bay; and John, Deseronto, and George at home.

Always get GIBBARD'S prices on furniture before buying. We have the right goods at are right price. 46-b

THE HUMBLE CORNCOB.

Chemists Discover That It May Be Valuable.

From time immemorial the homely corncob, bereft of its gold or silver habiliment, has been left to bleach in the sun and rot in the rain all over this broad land, says the Minneapolis Tribune. It was treated with less respect than a squeezed lemon or a worm-eaten nut. While peach stones were being saved and mulched by housewives and school boys and girls for purposes of national defence, the corncob was trod upon, reviled and made to feel it was no friend of the human race.

Now the corncob is coming within the sphere of recognized usefulness. It has other utilitarian missions than that of stoppering the vinegar jug or giving the cook stove fire a boost on a cold morning, or providing the smoker a hollow in which to stuff his long-cut. What these missions are we gather from a chronicle of our new Secretary of Agriculture, Mr. Meredith.

Roughly speaking, for every bushel of corn there is a bushel of cobs. Two billion bushels of corn means 2,000,000,000 bushels of cobs. That is a lot of cobs to turn out on the American landscape each year, particularly if they are only ruthlessly burned to get rid of them or are committed to the slow fate of decomposing and mingling with the soil whence they came.

From corncobs is now made adhesive better for some important uses than any adhesive previously produced. Cellulose for the making of dynamite and other articles is extracted from cobs which also provide fuller for a good grade of paper. Cobs yield acetate of lime, from which acetic acid is made—and now for the grand climax. Chemists have discovered that corncobs, properly humored and dealt with, produce furfural—remember the word, furfural—which has been so rare and so valuable as to bring $20 a pound. A ton of cobs yields as much as thirty pounds of furfural. Six hundred dollars a ton! Whew! But, hold! Chemists estimate that furfural can be produced in this way for 20 cents a pound. That estimate enhances the respect due the cob as an asset of civilized society.

Furfural, if you ask, is a basic intermediary used in dyes. Out of it there are made as many kinds of dyes as there are ways proposed in grandma's scrapbook for cooking potatoes or using flour. A dozen shades of cloth refer back to the lowly corncob for the source of their beauty and many paints and lacquers would not be what they are if there were no corncobs in the world.

Three graduates in attendance at WALLACE'S Drug Store, and three messengers for prompt delivery.

PERSONALS

Mr. F. S. Wartman has returned home from Alberta.

Mr. Jas. Peterson, of Buffalo, is visiting friends in Napanee.

Mrs. W. Marsh and daughter, Gladys, of Toronto, are spending a couple of weeks with her mother Mrs. Wm. Kimmerly, Mill Street.

Mrs. E. G. McLennon and little son, Clifford, returned to North Bay on Tuesday, after spending two weeks with friends in town and in Belleville.

Mrs. W. B. Cronk returned to Guelph on Saturday after spending a month with her parents, Mr. and Mrs. W. H. Meagher.

Mr. Kenneth Ham, Toronto, spent a couple of days last week with his parents, Mr. and Mrs. J. S. Ham.

Mr. David Blain and Mr. K. Ham, Toronto, will be the guests of Capt. Douglas Ham for Thanksgiving.

Mrs. Roy McLean and Gordon are visiting friends in Watertown, N. Y.

Miss Korleen McLean is attending the Northern Business School, Watertown, N. Y.

Mrs. Fred McCullough has returned from Kingston General Hospital.

Mrs. Tobey, Picton, is the guest of her sister, Mrs. R. J. Dickinson.

Mr. Byron Demorest, who has been in Napanee a short time, having come to attend the funeral of his aunt, Mrs. Lanphier, has returned to Melita, Man.

Miss Edith Coleman is visiting her aunt, Mrs. A. Macphail, Kingston.

Grand Master Robertson, and Grand Secretary Brooks, I.O.O.F., and Mr. F. Evanson, of the Oddfellows' Relief, were entertained by Mr. and Mrs. U. M. Wilson during their visit to Napanee.

Mrs. Geo. Mills and children left on Thursday to visit friends in Cleveland, Ohio.

Mrs. Fraser and Mrs. Arthur Holland are leaving shortly to spend the winter in Toronto.

Mr. and Mrs. Bruce Loucks, of Toronto, are visiting his father, Mr. Richard Loucks.

Mrs. Andrews, New York, is the guest of Mr. and Mrs. Orton Robinson, Violet.

Miss Rose Lasher and Miss Ellen Kimmett, of Roblin, were in Napanee on Wednesday.

Mrs. Withers was taken to the Kingston general hospital on Thursday for an operation, with but small chances of recovery.

Mrs. Geo. Leach, Sarnia, spent a few days this week the guest of Mr. and Mrs. Jas. A. Wilson.

Miss Lorenia Wilson will spend Thanksgiving with her parents, Mr. and Mrs. Jas. A. Wilson.

Mr. E. W. M. Edmonds, Bowmanville, will spend Thanksgiving with Mr. and Mrs. Jas. A. Wilson.

Mrs. John Hearns, Rochester, N.Y., is visiting friends in town.

Miss Helen Davy is spending a few days with her grandmother in Belleville.

Mrs. Roy Moore will spend Thanksgiving with friends in Toronto.

BIRTHS

Morrison—At Ottawa private hospital, on Tuesday, October 12th, 1920, to Rev. and Mrs. H. L. Morrison, a son—George Robert.

MARRIAGES

Augerman—Cade—At Trinity parsonage, by Rev. Dr. Shorey, on Tuesday, Oct. 12th, 1920, Wm. G. Augerman, of Morristown, Ont., and Miss Laura V. Cade, of Bath.

Markham—Stapley—At Trinity parsonage, by Rev. Dr. Shorey, on Tuesday, Sept. 28th, 1920, Mr. Joseph Markham and Mrs. Blanch Stapley, both of Belleville.

Sandford—Ford—At Grace Methodist parsonage, by Rev. W. P. Rogers, on October 11th, 1920, William Ezra Sandford and Ida La Point.

DEATHS

Kellar—At Napanee, on Tuesday, October 12th, 1920, Donald Shea Kellar, infant son of Mr. and Mrs. Jas. Kellar, aged 24 days.

Children Cry
FOR FLETCHER'S
CASTORIA

"Shaving Feast" Given Babies.

A month after a child's birth in China its parents give what is called the "shaving feast." On this eventful occasion the barber comes and shaves off all of its hair except a small tuft on the fore part of the head.

At length, when the little one is old enough to play with toys, the fond parents place before it on a table a sword, a book, etc., and allow it to take up whatever appeals to it most. The idea is that the youngster's choice betokens the occupation or business it will follow when it grows to maturity. If it chooses a pen, the supposition is that it will be a writer; if a book, if will be a scholar; if a sword, it will be a soldier, and so on.

If the child at any time becomes gravely ill the mother hastens to the temple and solemnly promises the gods to consecrate its life to their service if they will intervene to save its life. Thus it often happens that young Chinese become monks very much against their wills.

The child's first birthday is made the occasion of great festivities. Often great quantities of "mien" noodles — are prepared and sent about to all the relatives and friends, succeeding birthdays are scarcely noticed until the tenth. Then a great celebration is held.

Peerless woven wire fencing, 6 line No. 9 wire at WILSON'S Hardware.

Get the habit of reading GIBBARD'S weekly advertisement. Always something interesting. 46-b

Monday, October 18th (Thanksgiving Day) our store will be Closed All Day.
Note our Special Values for Saturday.

Robinson Clothes
—for—
Manly Boys

Keep the Boy Well Dressed and Happy

If you want your Boy Well Dressed—and to Feel Well Dressed—you'll bring him here to choose his Clothes. He is proud to wear them and he does you credit, and Robinson's Suits and Overcoats are the most economical to buy.—They keep their shape and wear like iron, standing all kinds of hard usage and giving double the service of ordinary clothes.

Our stock includes the newest styles for school boys of every age.—Clothes for both school and dress wear. You will be sure to find just what you want in our varied and beautiful stock.

Boys' Fancy Tweed Bloomer Suits From $10.00 up.
Boys' Reefers, from $8.50 up. Boys' Overcoats from $10 up.

Men's and Boys' Winter Caps

Just Arrived

The cold days are coming and liable to be here when we are not ready for them, so it is well to be prepared.

Now is the time to select that winter cap.

When we say "Eastern" it means a brand of caps that for cloths, workmanship and price cannot be excelled.

All our caps have the patent Kling Klose Bands.

Choose yours to-day.

"TIGER" BRAND FLEECE FOR MEN

We have studied the fleece lined underwear question very closely and have come to the conclusion that "Tiger" Brand eclipses everything in the trade.

When you purchase a garment you have the satisfaction of knowing that you have received full value for your money.

We have stocked two lines for your choosing and each one is a "value winner".

Plain fleece lined, extra heavy weight, $1.45 garment.
Mottled fleece lined, the best, $1.85 garment.

"VISOR" SWEATER COATS FOR MEN

We have established a wonderful trade in "Visor" sweaters and if you have never bought one, be among the satisfied customers. The line which we sell most is a 4 in 1, that is, the collar can be worn in four different styles.

The collars are Maroon, Bark Brown, Oxford Grey and Green, either cardigan or rope stitch. Don't wait for the cold weather, buy one now and you will be ready when it comes.

All sizes—Prices $8.75, $10.00, $12.50.

Thanksgiving Sale of Women's Chamoisette Gloves

For One Day Only---Saturday, October 15th

Regular $1.00 pair. Sale Price 89c.

To make this one of the largest glove selling events of the season and to give our customers who appreciate good value, a very special offering, we are placing on sale Saturday, 300 pair of Women's Chamoisette Gloves. These are serviceable and will stand laundering. They have two dome fasteners at wrist, self or black embroidered points, and may be procured in the following shades: Mastic, Grey, Mode, Brown, Cream, Beaver. Sizes 6 to 7½. On sale Saturday, only 89c pair.

WOMEN'S NEW CAPE AND SUEDE LEATHER GLOVES

Priced at $3.50 pair.

These are Perrins first quality suede gloves, silk lined throughout, without sewn seams, and two dome fasteners. Shades are Mode and Grey with black points, size 6 to 7.

Cape leather gloves in russet shade with black points, they have out sewn seam, one dome fastener. Very serviceable for every day wear. Sizes 6 to 7, price $3.50 pair.

CHILDREN'S CHAMOISETTE AND RINGWOOD GLOVES FOR FALL

Children's washable chamoisette gloves (Griffin make) with self embroidered points, one dome fastener at wrist. Colors are White, Grey and Brown, price $1.00 pair. In a lighter weight, same colors, 85c pair.

Children's ringwood gloves, knitted in fine quality wool, they have elastic rib top, in colors of White, Navy, Cardinal, Mode, Grey. Price 75c, 50c pair.

McLINTOCK'S EIDERDOWN COMFORTERS

Are considered the best procurable on the English market. Our assortment of McLintock's Down Comforters is complete and the prices are reasonable. None but the best materials are used in the making of McLintock's comforters. The down filling is very lofty, retains the warmth and keeps out the cold. You are not weighted down with heavy, fatiguing coverings when you use McLintock's Eiderdown Comforters, thus you rest every minute while enjoying their cosy warmth.

McLintock's soft, cosy, warm comforters can be had in colors such as Sky, Rose, Mauve and Nile, with two panel borders to match. The covering is of down proof sateen or cambric in beautiful floral patterns, reasonably priced at $15.00, $16.00, $17.50, $18.50, $20.00 and $22.50.

For those who prefer to make their own comforters we have a nice range of covering in 36 in. wide chintz at 40c a yd., also art sateens in prices up to 90c yd.

Our Comforter fillings are the best. None so good as the Maish Laminated sanitary, lofty, warmth retaining cotton down batts. To be had in 12 oz., 16 oz., 32 oz., and 40 oz. Prices 75c, $1.00, $1.50 and $2.00 each.

Good serviceable cotton batting in lb. batts at 40c, 45c, and 60c lb.

STAPLE DEPT.—THE ROBINSON CO., LTD.

75 yds. only—A genuine Swiss Black Duchess Satin—Sale price $2.98 per yd.

We will offer for sale Saturday morning a limited quantity of **Black Duchess Satin,** a silk famed for its rich appearance and splendid wearing qualities. Sale commences promptly at 9 o'clock. This silk is worth in the ordinary way to-day, $3.75 per yd.

BE ON THE LOOKOUT for Saturday values not ADVERTISED. You will find merchandise for the every day NEED at the Dress Goods Dept.

Wool Jersey—A favorite fabric for present wear. Fashion has decreed Wool Jersey a general favorite for the fall and winter dress, and the quality we are displaying is one worthy of your consideration. Very fine in texture and featured in lovely tones of Blue, Taupe, Brown and Japan. 58 inches wide, priced at per yd., $8.50.

Velour De Laine—A popular suiting fabric.

Each season some new fabric comes to the front and at once is in great demand. Velour de Laine is a soft, suede finished material, quite the proper weight for the fall suit. We are showing this favored material in Saxe, Taupe and Brown—width 54 in. Priced per yd., $8.50.

Still selling for $3.00 per yd. Our **big value** in colored **Duchess Satin**—By making heavy purchases quite early in the season, we are able to give you this splendid value in genuine Swiss Duchess Satin. This silk has had a splendid record for good service, and its general appearance is worthy of all the praise bestowed upon it. A list of 19 shades, including black, to choose from.

LOOK FOR THESE SPECIAL VALUES AT THE DRESS GOODS COUNTER SATURDAY MORNING

The Savings are Worth While.

Black Serge—40 inches wide, guaranteed pure wool, per yd., $1.48. Fine twill, splendid weight, a cloth worth $2.00 per yd.

Black Melton Cloth—54 inches wide, special 98c yd. A correct weight for separate coat or skirt. Regular value $1.50 per yd.

BUY W.S.S. THANKSGIVING STAMPS

THE ROBINSON CO.,
LIMITED

BUY W.S.S. THANKSGIVING STAMPS